GENERAL LIBRARY,
UNIV. OF MICH.
APR 30 1900

THE

Publishers' Weekly

THE AMERICAN

BOOK TRADE JOURNAL

WITH WHICH IS INCORPORATED

The American Literary Gazette and Publishers' Circular.

[ESTABLISHED 1852.]

PUBLICATION OFFICE, 298 BROADWAY, NEW YORK.

Entered at the Post-Office at New York, N. Y., as second-class matter.

VOL. LVII., No. 17. NEW YORK, April 28, 1900. WHOLE No. 1474.

Spring Announcement of New Books from

THE RAND-McNALLY PRESS

Now in Process of Publication and to be Issued at Once.

TWENTY YEARS IN EUROPE

By **S. H. M. Byers,** author of "Switzerland and the Swiss," "The Happy Isles," etc., former United States Consul General to Italy and Switzerland. Illustrated. Cloth, large 12mo, $1.50.

Personal reminiscences and anecdotes of distinguished Americans and Europeans with whom Mr. Byers came in contact during his twenty years abroad. Profusely illustrated with portraits, photographs, and original autograph drawings of well-known artists, never hitherto published.

DOROTHY MARLOW

By **A. W. Marchmont,** author of "By Right of Sword," "A Dash for a Throne," etc. Cloth 12mo, $1.25.

The story of a dangerous heritage, full of exciting interest.

BISHOP PENDLE

By **Fergus Hume,** author of "The Mystery of a Hansom Cab," etc. Cloth, 12mo, $1.25.

A thrilling romance, embodying humor, pathos, and human tragedy.

FEDERAL AND STATE GOVERNMENT

By **Donald L. Morrill,** Cloth, 12mo, $1.25.

An elementary treatise on the Civil Government of the United States and the State of Illinois.

UNCLE SAM ABROAD

By **J. E. Conner.** Cloth, 12mo, $1.25.

A valuable book, treating on the foreign diplomatic and consular service of the United States.

RAND, McNALLY & CO., Publishers, Chicago; New York.

Autograph Editions.

"A DEMOCRATIC development of what we have had for many years—the 'de luxe' edition, limited, as the prospectus usually has it, 'to 250 numbered copies, signed by the author.'"

Thus the scholarly critic of the New York *Mail and Express* aptly terms the new departure, recently planned and brought to fruition by our book section, a departure which places within the reach of the author's less opulent but no less sincere admirers that feature which to every true book lover endears the author's printed work—a signed copy.

Cordially welcomed by the book trade, several titles have quickly passed "out of stock," the edition being exhausted, and our original purpose in some sense defeated by booksellers who are holding these titles at a premium.

Negotiations now completed will add other names to our list, notably Mrs. Frances Hodgson Burnett ("The De Willoughby Claim"), Thomas Nelson Page ("Red Rock"), Cardinal Gibbons ("The Faith of Our Fathers"), Ernest Seton Thompson ("Wild Animals I Have Known"). These in addition to works signed by F. Marion Crawford, Winston Churchill, Robert Barr, Charles Major, John Kendrick Bangs, Frankfort Moore, Harris Dickson, Amelia E. Barr, W. W. Jacobs, Egerton Castle, R. N. Stephens, Andrew Balfour, Booth Tarkington, Maude Adams, etc, etc.

We have further arranged that in the case of future works by prominent authors we shall receive the first sheets from the press combining a *first* with an autograph edition.

In every case these editions are uniform with the regular editions on the market, and are subject to usual discounts. As it is our purpose that the distribution of these works shall be general, we will not supply a large quantity to any one, and respectfully urge booksellers to place early orders in order to ensure receiving their proportion of the edition.

Lists of titles and discounts upon application.

Respectfully,

THE H. B. CLAFLIN CO.,
NEW YORK.

NOTION DEPARTMENT.
GEORGE E. BRIGHTSON, *Manager.*

The Publishers' Weekly.

APRIL 28, 1900.

RATES OF ADVERTISING.

One page	$20 00
Half page	12 00
Quarter page	6 00
Eighth page	4 00
One-sixteenth page	2 00

Copyright Notices, Special Notices, and other undisplayed advertisements, 10 cents a line of nonpareil type.

The above prices do not include insertions in the "Annual Summary Number," the "Summer Number," the "Educational Number," or the "Christmas Bookshelf," for which higher rates are charged.

Special positions $5 a page extra. Applications for special pages will be honored in the order of their receipt.

Special rates for yearly or other contracts.

All matter for advertising pages should reach this office not later than Wednesday noon, to insure insertion in the same week's issue.

RATES OF SUBSCRIPTION.

One year, postage prepaid in the United States	$3 00
One year, postage prepaid to foreign countries	4 00

Single copies, 8 cents; postpaid, 10 cents.

PUBLICATION OFFICE, 298 BROADWAY, P. O. BOX 943, N. Y.

INDEX TO ADVERTISERS.

	PAGE
Abbey Press	886
American News Co	880, 881
Baker's Great Bookshop	886
Baker & Taylor Co	886
Books for Sale	877
Books Wanted	873
Claflin (H B.) Co	858
Copyright Notices	878
Doubleday, Page & Co	882
Fowler & Wells Co	886
Harper & Brothers	883
Holman (A. J.) & Co	887
Houghton, Mifflin & Co	879
Jamieson-Higgins Co	885
Jenkins (Wm. R.)	884
Kay Printing House	884
Kellogg (A. H.)	884
Nelson (Thomas) & Sons	885
Rand, McNally & Co	857
Scribner's (Charles) Sons	888
Situations Wanted	878
Special Notices	878
Spencer (Walter T.)	886
Steiger (E.) & Co	884
Stokes (Frederick A.) Company	884
Susacuac Weaving Co	886
Wanamaker (John)	887
Wolff (H.)	886

NOTES IN SEASON.

CHARLES SCRIBNER'S SONS will publish next week a new and striking novel of American life by Robert Grant, entitled "Unleavened Bread."

HARPER & BROTHERS will publish on May 8, "Nature's Calendar," by Ernest Ingersoll. The book is arranged with a memorandum blank on each page, and is a practical guide to Nature's happenings day by day.

THE AMERICAN NEWS COMPANY have just added to their *Superb Library* E. W. Hornung's "The Amateur Cracksman." They will publish shortly in their *People's Library* a paper covered edition of Robert Louis Stevenson's "St. Ives." The American News Company controls the entire market for these editions.

FREDERICK A. STOKES CO. are about to publish "Four Years Nine," a book by an author who calls himself Bart. Wynderse. Bart. Wynderse," [barred windows,] is said to be the pseudonym of a famous criminal, and the "Four Years Nine" refers to the four years nine months that the author spent in prison. For obvious reasons, the real name of the prison is concealed. The pictures of human life in the little world behind walls and bars are said to be both interesting and instructive.

RAND, MCNALLY & CO. have just ready "Bishop Pendle," a new novel by Fergus Hume, author of "The Mystery of a Hansom Cab," etc. They will publish shortly "Dorothy Marlow," a new story by A. W. Marchmont, author of "A Dash for a Throne," etc.; also the 1900 edition of their "Business Atlas and Shippers' Guide of the United States, Canada and Mexico," which will contain several new maps of America's recently acquired possessions, and will show also the latest changes in the commercial geography of the continental portions of the United States and their immediate neighbors.

DOUBLEDAY, PAGE & CO. will publish early next month "Through the First Antarctic Night," by Frederick A. Cook, a narrative of the Belgian expedition of 1898-1899. Mr. Cook tells of a tribe of Fuegian giants, of curious animals, and, in fact, of the exploration of 500 miles of the coast. They are making arrangements to publish a series of original biographies of men who have helped most to develop the United States, the volume of which collectively shall form a complete history of our country. These biographies will not be the mere detailed life of famous men, but will have a distinct historical character. Each will be written in an attractive style and by a special student of the subject and period treated of. The volumes will be illustrated, as far as possible, with rare portraits, facsimiles of important documents, copies of historical paintings, etc. The authors of the work are now being selected.

HOUGHTON, MIFFLIN & CO. publish to-day John Fiske's new volume, "The Mississippi Valley in the Civil War," in which the author does not cover the less important incidents, but treats those dominant movements which prophesied and led to the final result of the war, so impartially, it is thought, that the book can be read with interest and a sense of fair play even by those who failed to win; "The Burden of Christopher," a story of modern business life, by Florence Converse, author of "Diana Victrix;" "The Conception of Immortality," (the fourth Ingersoll Lecture given at Harvard University,) by Professor Josiah Royce, which is described as a strong and ingenious argument for man's immortality as the permanence of the individual man; "The Arts of Life," by R. R. Bowker, whose object is to promote a greater wholeness and symmetry in living—to show that life need not be so fragmentary, so made up of unrelated aims and activities as it generally is; the *Cambridge edition* of the "Complete Poetical Works of Sir Walter Scott;" and the "Sonnets and Madrigals of Michelangelo Buonaroti," the publication of which has been postponed from April 14.

WEEKLY RECORD OF NEW PUBLICATIONS.*

The abbreviations are usually self-explanatory. c. after the date indicates that the book is copyrighted; if the copyright date differs from the imprint date, the year of copyright is added. Books of foreign origin of which the edition (annotated, illustrated, etc.) is entered as copyright, are marked c. ed.; translations, c. tr.; n. p., in place of price, indicates that the publisher makes no price, either net or retail, and quotes prices to the trade only upon application.

A colon after initial designates the most usual given name, as: A: Augustus; B: Benjamin; C: Charles; D: David; E: Edward; F: Frederic; G: George; H: Henry; I: Isaac; J: John; L: Louis; N: Nicholas; P: Peter; R: Richard; S: Samuel; T: Thomas; W: William.

Sizes are designated as follows: F. (folio: over 30 centimeters high); Q. (4to: under 30 cm.); O. (8vo: 25 cm.); D. (12mo: 20 cm.); S. (16mo: 17½ cm.); T. (24mo: 15 cm.); Tt. (32mo: 12½ cm.); Fe. 48mo: 10 cm.). Sq., obl., nar., designate square, oblong, narrow books of these heights.

***American** digest, annot.; continuing without omission or duplication the century ed. of the American digest, 1658 to 1896. 1899 B. A digest of all current decisions of all the Am. courts, as reported in the national reporter system, the official reports, and elsewhere, from Apr. 1 to Sept. 30, 1899. St. Paul, West Pub. Co., 1900. c. 12 p.-4936 columns, O. (Am. digest system, 1899.) shp., $6.

***American** state reports; cont. the cases of general value and authority subsequent to those contained in the "Am. decisions" and the "Am. reports," decided in the courts of last resort of the several states; sel., rep., and annot. by A. C. Truman. v. 71. San Francisco, Bancroft-Whitney Co., 1900. c. 1045 p. O. shp., $4.

***Arkansas**. *Supreme ct.* Reports, v. 66, cases determined from Dec., 1898, to Oct., 1899; T. D. Crawford, rep. Little Rock, Gazette Pub. Co., 1900. c. 15+674 p. O. shp., $3.50.

Banks, L: Albert, *D.D.* Twentieth century knighthood: a series of addresses to young men. N. Y., Funk & Wagnalls Co., 1900. c. 3-142 p. D. cl., 75 c.

The titles of some of the talks well suggest the scope and practical helpfulness of the book: "The courage of Christian knighthood," "The simplicity of the true knight," "The beauty of knightly generosity," "The loyalty of a noble soul," "The white life of pure manhood," "The knightly reverence of lofty character," "Truth and honor the spurs of knighthood," "Compassion the glory of the strong," "Hardihood the safeguard of virtue," "Temperance the flower of modern knighthood."

***Barnett**, Lionel D. The Greek drama. N. Y., Macmillan, 1900. 10+114 p. il. 16°, (Temple cyclopædic primers.) cl., net, 40 c.

***Bedell**, Edwin A., *comp.* The church hymnary. Twentieth century ed., a collection of hymns and tunes for public worship. N. Y., Maynard, Merrill & Co., 1900. c. 528 p. 8°, hf. leath., $1.75.

Benjamin, Park. The United States Naval Academy. N. Y., Putnam, 1900. c. 16+486 p. il. O. cl., $3.50.

"Being," according to sub-title, "the yarn of the American midshipman (naval cadet,) showing his life in the old frigates and ships-of-the-line, and then at the naval school at Annapolis; and how that institution became a famous naval college meanwhile making him into the most accomplished and versatile young seaman in the world; together with some reference to the boys best suited for the navy, and what they must do and know to get into the naval academy, and what they have to expect while there; and also many pictures, all properly stopped to the yarn as it is handsomely paid out."

***Borgmeyer**, C: L., *ed.* American corporation legal manual; a compilation of the essential features of the statutory law regulating the formation, management, and dissolution of general business corporations in America, [etc.;] patent and trade-mark laws, [etc.] v. 8, [to Jan. 1, 1900.] Plainfield, N. J., Corporation Legal Manual Co., 1900. c. 1206+36 p. O. shp., $4.50.

Brady, Cyrus Townsend. The grip of honor: a story of Paul Jones and the American Revolution. N. Y., Scribner, 1900. c. 11+246 p. il. D. cl., $1.50.

The author of "For the freedom of the sea" introduces Paul Jones as commander first of the *Ranger* then of the *Bon Homme Richard*. While on the first ship his first lieutenant commands the boat that rescues a high-born English girl from a wreck. He is detailed to escort her to her people in England. As an American officer he meets with insulting treatment from the officer engaged to the heroine. The love story is complicated. The historical facts and the final battle between the *Serapis* and the *Bon Homme Richard* are given with all the author's old spirit.

Brontë, Anne, ["Acton Bell," *pseud.*,] Brontë, Charlotte, ["*Mrs.* Nichols," "Currer Bell," *pseud.*,] *and* Brontë, Emily, ["Ellis Bell," *pseud.*] Life and works of the sisters Brontë; Haworth ed., il.; with prefaces by Mrs. Humphry Ward; introd. and notes by Clement K. Shorter. In 7 v. v. 5. N. Y., Harper, 1900. c. 58+557 p. il. por. O. cl., $1.75.

Contents: v. 5, Wuthering Heights, by Emily Bronte; Agnes Grey, by Anne Bronte.

Bugg, Leila Hardin. The people of our parish: being comment of Katharine Fitzgerald, pew-holder in the church of St. Paul the Apostle. Bost., Marlier, Callanan & Co., 1900. c. 5+254 p. D. cl., $1.

Studies in character and ethics as exemplified in the members of a Catholic parish.

Burton, Alma Holman. History of the United States. Chic., Eaton & Co., 1899. c. 8+7-423 p. il. pl. maps. O. (New era ser.) cl., 80 c.

***Chamberlain**, Jacob, *D.D.* The cobra's den, and other stories of missionary work among the Telugus of India. N. Y. and Chic., Revell, 1900. 270 p. il. 12°, (Stories of missions ser.) cl., $1.

Chambers, Rob. W: The conspirators: a romance. N. Y., Harper, 1900. c. '99. 5+266 p. il. D. cl., $1.50.

The scenes are laid in the Duchy of Luxembourg. The hero, a United States Army officer, is detached from duty and sent to Luxembourg as military attache to the Legation. He becomes involved in politics and also falls deeply in love with a countess. The Emperor of Germany, called "William the Sudden" in the book, and the Queen of Holland also form part of the plot.

In this list, the titles generally are verbatim transcriptions (according to the rule of the American Library Association) from books received.* ***Books not received* *are indicated by a prefixed asterisk, and this office cannot be held responsible for the correctness of their record.*

Clark, Kate Upson. White butterflies, and other stories. N. Y., J. F. Taylor & Co., 1900. c. 3-283 p. D. cl., $1.25.

Contents: White butterflies; "Raldy"; The charcoal burners; Cupid and Minerva; The case of Parson Hewlett; "For Looly"; Tomlin Dresser's disappearance; Doffodils; "Solly"; Tid's wife; "Ye Christmas witch"; Direxia; Lyddy Washburn's courtship.

***Cockcroft**, Ja., *ed.* Encyclopædia of forms and precedents for pleading and practice, at common law, in equity, and under the various codes and practice acts; ed. by W: Mack and Howard P. Nash, under the supervision of Ja. Cockcroft. v. 11, (Laches to marshaling assets.) Northport, N. Y., Ja. D. Cockcroft, 1900. c. 1026 p. O. shp., $6.

Coppée, François. Tales for Christmas and other seasons; tr. by Myrta Leonora Jones. Bost., Little, Brown & Co., 1900. c. 15+178 p. D. cl., $1.

These stories are now for the first time translated. There are five Christmas stories: "The lost child," "The Louis d'Or," "The Christmas lovers," "A forgiveness," and "Adoption." The other stories are, "The hand-organ," "The commendable crime," "The pillar of the cafe," "The dressing maid," and "The poet and the courtesan."

***Coxe**, Arthur Cleveland, (*Bp.*) Thoughts on the services; designed as an introduction to the liturgy, and aid to its devout use; rev. and enl. by C. Whitehead. Phil., Lippincott, 1900. c. 361 p. por. 16°, cl., $1; lambskin limp, $2.

Deems, C: Force, *D.D.* The gospel of common sense: as contained in the canonical Epistle of James. [New ed.] N. Y., Wilbur B. Ketcham, [1900.] c. '88. 12+322 p. D. cl., reduced to $1.

Del Mar, Alexander. History of money in America, from the earliest times to the establishment of the constitution. N. Y., Cambridge Encyclopedia Co., [1900.] c. 20+121 p. O. cl., $1.50.

The present work forms the conclusion to a long series of monetary works, which commenced with the "History of the precious metals," published in 1880. The various chapters relate to the discovery of America, the conquest, El Dorado, moneys of the North American tribes, the seven cities of Cibola, aboriginal Mexico, aboriginal Peru, the Spanish colonies, the Dutch colonies, colonial moneys of Louisiana, British colonial moneys, wampum, pine tree, colonial and bank issues, continental money. Appendix, early American bank notes and playing card currency of Canada. Bibliography (14 p.).

Ditson, Lina Bartlett. The soul and the hammer: a tale of Paris. N. Y., Godfrey A. S. Wieners, 1900. c. '99. 7+372 p. D. cl., $1.25.

A young woman of means who has made reputation as writer and singer lived with her mother in Paris. She gathered about her artists and geniuses of every kind, especially those needing sympathy and substantial help. The young man who tells the story is a Dutch-American painter whom the helpful woman rescues from suicide, takes home and makes a man of. Later he helps her take care of a blind husband and little child.

***Douglas**, Harry. Some old masters of Greek architecture. Great Barrington, Mass., pub. at the Quarter-Oak, 1899. c. 6+187 p. pl. 8°, cl., $2.

Duruy, V: A condensed history of the middle ages; tr. from the *Histoire generale;* rev. and ed. by Edwin A. Grosvenor. N. Y., T: Y. Crowell & Co., [1900.] c. '98, 1900. 6+119 p. maps, D. cl., 75 c.

Duruy, V: A condensed history of modern times; tr. from the *Histoire generale;* rev. and ed. by Edwin A. Grosvenor. N. Y., T: Y. Crowell & Co., [1900.] c. '98, 1900. 11+274 p. maps, D. cl., $1.

***Euripides**. The Andromache; introd. and notes by A. R. F. Hyslop. N. Y., Macmillan, 1900. 20+139 p. 16°, (Macmillan's classical ser.) cl., net, 60 c.

Felter, W: L., *ed.* Five great authors; complete characteristic selections from the works of Irving, Hawthorne, Scott, Dickens, Hugo, edited for the use of schools. N. Y., University Pub. Co., [1900.] c. 14+216 p. D. (Standard literature series, double no., no. 42.) cl., 30 c.; pap., 20 c.

Flammarion, Camille. The unknown (*L'inconnu.*) N. Y., Harper, 1900. c. 13+488 p. O. cl., $2.

A story of the phenomena of the so-called spirit world, the writer citing many authenticated instances of psychical manifestations. Chapters on Credulity and incredulity; Of telepathic communications made by the dying and of apparitions; Admission of facts; Hallucinations, properly so-called; The psychic action of one mind upon another, etc.; The world of dreams; Distant sight in dreams; Premonitory dreams and divination of the future.

***Fuller**, Eugene, *M.D.* Diseases of the genito-urinary system: a thorough treatise on urinary and sexual surgery. N. Y., Macmillan, 1900. 9+774 p. 8°, cl., net, $5; shp., net, $6.

***Gardner**, Edmund G. Dante. N. Y., Macmillan, 1900. 6+159 p. 16°, (Temple cyclopædic primers.) cl., net, 40 c.

Gilman, J: Bradley. The parsonage porch: seven stories from a clergyman's notebook. Bost., Little, Brown & Co., 1900. c. 8+250 p. D. cl., $1.

Contents: A misunderstood dog; Wanted, a young minister; A Frankenstein family; The old silk hat; Willis the dreamer; The rival undertakers; Here endeth the first lesson.

***Haberlandt**, Michael. Ethnology; from the German, by J. H. Lowe. N. Y., Macmillan, 1900. 8+169 p. il. (Temple cyclopædic primers.) cl., net, 40 c.

***Hamlin**, C: Eugene. Life and times of Hannibal Hamlin; by his grandson. N. Y., Ja. Pott & Co., 1900. 12+627 p. il. 8°, cl., net, $3.50; hf. mor., net, $5.

Harris, J. H: Story of Robert Raikes for the young; with a prefatory note to the authorized American ed., by Edwin W. Rice, D.D. Phil., The Union Press, [1900.] c. 2-112 p. por. D. cl., 50 c.

Robert Raikes was the man who originated the modern Sunday-school movement a hundred and twenty years ago.

Hughes, Harry. Katherine Barry: a novel. N. Y., G: W. Dillingham Co., 1900. c. 5-270 p. D. cl., $1.25.

Has its scene on an American farm; the heroine is a typical farmer's daughter, who finding herself in love, sacrifices sentiment to her devotion to her religion. Subsequently she enters a convent. There some time later, psychic phenomena are manifested through her, most markedly in automatic writing, which claim to explain some of the riddles of this life and to give descriptions of conditions in the life beyond the grave.

***Illinois**. *Appellate cts.* Reports of cases; with a directory of the judiciary department of the state, corrected to the 15th of Mar., 1900, and a table of cases re-

viewed by the supreme court to the 15th of Mar., 1900. v. 86, 1900; rep. by Martin L. Newell. Chic., Callaghan & Co., 1900. c. 24+17-710 p. O. shp., $3.75.

Jacobs, W: Wymark. A master of craft. N. Y., F: A. Stokes Co., [1900.] c. '99, 1900. 3+339 p. D. cl., $1.50.

The hero, Captain Flower, is the captain of an English coasting vessel of the kind made famous in "Many cargoes" and "More cargoes." The captain confesses to having a great fascination for women, and when the story opens he is engaged to three, in one case under an assumed name. His struggles to escape a breach of promise suit and other threatened calamities, with the amusing attempts of his crew to help him in his strange complications, are described with much humor.

Jane, Fred. T. The violet flame. Exclusive authorized ed. Chic., Laird & Lee, [1900.] 5+245 p. il. D. cl., $1.

This is a strange and weird tale of a general upheaval about to take place, and culminating in the destruction of the whole human race, except the hero and heroine, who are left behind to start anew the story of Adam and Eve. In spite of the dramatic ending, the book is full of modern life and humor, and the interest centres in the city of London, in the first years of the coming century.

Jones, V. C. Miss Hogg, the American heiress: a novel. N. Y., G: W. Dillingham Co., 1900. c. 583 p. D. cl., $1.50.

Has to deal with the efforts of an ignorant, wealthy American girl to capture an English Lord. "Miss Hogg" is a self-willed, ill-bred girl who leads a weak mother where she will, finally inducing her to go to London to buy her a title.

***Jowett**, *Rev.* J. H. Meditations for quiet moments. N. Y. and Chic., Revell, 1900. 128 p. nar. 16°, cl., 50 c.

***Kant**, Immanuel. Dreams of a spirit-seer; illustrated by dreams of metaphysics; tr. by Emanuel F. Goerwitz; ed. with an introd. and notes by Frank Sewall. N. Y., Macmillan, 1900. 14+161 p. 12°, cl., 90 c.

***Keasbey**, E: Quinton. Law of electric wires in streets and highways. 2d ed. rev. and enl. Chic., Callaghan & Co., 1900. c. 44+358 p. O. shp., net, $4.

Keifer, Jos. Warren. Slavery and four years of war: a political history of slavery in the United States; together with a narrative of the campaigns and battles of the Civil War in which the author took part, 1861-1865. N. Y., Putnam, 1900. c. 2 v., 13+324; 9+352 p. por. il. O. cl., $6.

The writer was a volunteer officer in the Union army throughout the War of the Rebellion, and his service was in the field; he was Brevet Major-General of Volunteers; is ex-Speaker of the House of Representatives; and was Major-General of Volunteers, Spanish war.

***Lamb**, C: Life and works; with introd. and notes by Alfred Ainger. Ed. de luxe. In 12 v. vs. 11, 12. [N. Y., A. C. Armstrong & Son,] 1900. c. 8°, cl., net, per v., $3.50.

Contents: vs. 11, 12, Letters newly arr., ed. with introd. and notes by Alfred Ainger, vs. 3, 4. (10+260; 12+272 p. por.)

Latané, J: H. Diplomatic relations of the United States and Spanish America. Balt., The Johns Hopkins Press, 1900. 4-294 p. O. (Albert Shaw lectures on diplomatic history, 1899.) cl., $1.50.

Based upon a course of lectures delivered by the writer in January, 1899. *Contents:* Introductory —The Spanish-American revolt; Part played by the United States and England in founding the Spanish-American republics; The diplomacy of the United States in regard to Cuba; The proposed Central American canal; French intervention in Mexico; The present status of the Monroe doctrine.

Lecky, Walter, [*pseud.* for W: A. McDermott.] Birds and books. Bost., Angel Guardian Press, 1899. c. 6-243 p. S. cl., 70 c.

In a pleasant, desultory way, the writer discourses of books he has loved, and of birds of various kinds that he has made pets of.

***Le Feuvre**, Amy. Bulbs and blossoms: an Easter story. N. Y. and Chic., Revell, 1900. 50 p. il. 12°, bds., 50 c.

Lloyd, Nelson. The chronic loafer. N. Y., J. F. Taylor & Co., 1900. c. 254 p. D. cl., $1.25.

A village store in the heart of Pennsylvania is the scene; here the tinner, the blachsmith, the miller, the school teacher, the veteran, the storekeeper, and the loafer assemble around the stove and spin their yarns in a peculiar dialect. The stories are mostly humorous.

Lobben, Peder. Machinists and draughtsmen's handbook; containing tables, rules, and formulas, with numerous examples explaining the principles of mathematics and mechanics as applied to the mechanical trades; intended as a reference book for all interested in mechanical work. N. Y., D. Van Nostrand Co., 1900. c. '99 3+438 p. O. cl., $2.50.

The author says that this book is the outcome of years of study, work, and observation; he hopes that it may be a help to the class of people to which he himself belongs—the working mechanics of the world. It is not intended solely as a reference book, but may be studied advantageously by the ambitious young engineer and machinist; therefore, as far as believed practical within the scope of the work, the fundamental principles upon which the rules and formulas rest are given and explained.

Logan, Algernon Sydney. Amy Warren: a tale of the Bay Shore. N. Y., G: W. Dillingham Co., 1900. c. 3-370 p. D. cl., $1.50.

The central figure of this story by the author of "Not on the chart," is Harold Littleton, a young city clubman, accustomed to a life of ease and bachelor luxury. He has good underlying principles, however, which are somewhat benumbed by his idle life and great prospects. A visit to a great tract of land once the property of his father, where he meets and becomes engaged to a true-hearted girl, brings out all that is best in him, making him self-reliant in the days of adversity which come to him.

Lounsberry, Alice. A guide to the trees; il. by Mrs. Ellis Rowan; with an introd. by N. L. Britton. N. Y., F: A. Stokes Co., 1900. c. 18+313 p. D. cl., $2.50.

Contains descriptions of nearly two hundred trees and a number of shrubs. A chapter entitled "The growth of trees" deals with their structure, peculiarities, and sources of life. Arranged according to the kind of soil in which trees grow. Family, shape, height, range, and time of bloom are all given in each case. A full analysis of each plant also accompanies the text. Indexes of illustrations, entire trees, common names, scientific names, technical terms, and a miscellaneous index aid in making identification easy. Has sixty-four full-page colored plates, one hundred full-page black and white plates, sixty-four engravings of complete trees, and fifty-five diagrams.

***MacGillivray**, *Rev.* J. D. Bible studies in sanctification and holiness. N. Y. and Chic., Revell, 1900. 288 p. 12°, cl., $1; pap., 50 c.

Magevney, *Rev.* Eugene. Christian education in the first centuries, A.D. 33-A.D. 476; reprinted from the *American Catholic Quarterly Review*, April, 1898. N. Y.,

Cathedral Library Assoc., 1900. 2-64 p. nar. D. (Pedagogical truth lib., no. 3.) pap., 10 c.

Sketches in broad outline the beginnings of Christian education. Claims to be "a refutation of the misrepresentation of Hallam."

Manning, Warren H: Directions for surveying and arranging home and school grounds. Bost., published by the author, Warren Henry Manning, 1900. c. 12 p. il. D. pap., 15 c.

Matthews, Ja. Brander. The action and the word: a novel of New York; il. by W. T. Smedley. N. Y., Harper, 1900. c. 4+261 p. D. cl., $1.50.

Mr. Matthews has selected as his theme the infatuation of a young society girl and wife for the stage, which has been brought about by success in private theatricals. She tells her husband she is going on the stage, and their home is about to be broken up when she changes her mind. Society chit-chat is handled in Mr. Matthews's best manner.

***Michigan**. *Supreme ct.* Reports from July 18 to Dec. 13, 1898; J: A. Brooks, st. rep. v. 118. Chic., Callaghan & Co., 1900. c. 34+759 p. O. shp., $3.50.

Miles, Austin. About my Father's business. N. Y., The Mershon Co., [1900.] c. 4+265 p. D. cl., $1.50.

The church is described as the "Father's business," in which there are employed many kinds and conditions of men to carry out the work. Mr. Miles has been for nearly ten years engaged in collecting data, during which time he has visited many different denominations in his extensive travels, and has made personal observations as to their reasons for failing to reach the masses; embodying his experiences and receptions in the form of a story.

***Miller**, Edmund H. Calculations of analytical chemistry. N. Y., Macmillan, 1900. 8+183 p. 8°, cl., net, $1.50.

***Myrick**, Herbert. The crisis in agriculture; being a statement of the peril to domestic industry, to agriculture, labor, and capital involved in the relations of the United States to the tropics; together with a memorial to Congress from the farmers of America. N. Y., Orange Judd Co., 1900. c. 30 p. il. pl. 8°, pap., net, $5.

***New York**. *Ct. of appeals.* Reports; rev. ed. with notes; ed. by J: T. Cook. Book 26, comprising v. 126-130, incl., of the original ser., viz., Sickels' reports, v. 81-85. Alb., H: B. Parsons, 1900. c. 36+1351 p. O. shp., $5.

***Northeastern** reporter, v. 55. Permanent ed. Nov. 17, 1899-Feb. 9, 1900. St. Paul, West Pub. Co., 1900. c. 16+1168 p. O. (National reporter system, state ser.) shp., $4.

Contains all the current decisions of the supreme courts of Mass., O., Ill., Ind., appellate court of Ind., and the court of appeals of N. Y. With tables of northeastern cases published in vs. 180, 181, Ill. reports. A table of statutes construed is given in the index.

***Oppenheim**, Nathan, *M.D.* Medical diseases of childhood. N. Y., Macmillan, 1900. 20+653 p. 8°, cl., net, $5; shp., net, $6.

Pell, E: Leigh. Dwight L. Moody: his life, his work, his words. Richmond, Va., B. F. Johnson Pub. Co., 1900. c. 704 p. il. pl. O. cl., $1.75; hf. mor., $2.50.

Contains a complete story of Mr. Moody's remarkable career, sketches of his co-workers and of the institutions which he established; his sermons, his anecdotes, his best thoughts, etc.

Porter, Charlotte, *and* Clarke, Helen A. Browning study programmes. N. Y., T: Y. Crowell & Co., [1900.] c. 34+631 p. D. cl., $1.50.

By the editors of *Poet Lore*. Begins with a general introduction which gives an estimate of Browning's position as a poet. Then the poems are grouped under various chapter headings, such as Poems of Adventure and Heroism, Folk Poems, Phases of Romantic Love, Love Lyrics Grouped, Portraits of Husbands and Wives, Art and the Artist, Music and Musicians, etc. A second series takes up the study of single poems, such as "Paracelsus," "Sordello," "Strafford," "Pippa Passes," and a dozen others. This is followed by portrayals of national life, English, Italian, French, German, Spanish, Russian and Jewish. Then come Autobiographical poems and studies of Browning's Philosophy and Artistry. The chapters are teeming with suggestions, with helpful questions and hints.

Pratt, W: The state and the church. N. Y., T: Whittaker, [1900.] c. 3-260 p. D. (Baldwin lectures, 1898.) cl., $1.25.

Six lectures on: The basis of the state; The ancient state; The modern state; The state and the church; The law of the state; The people.

Queen, *Sister* Mary Xavier. Grandma's stories and anecdotes of "ye olden times": incidents of the war of independence, etc.; by S. M. X. Bost., Angel Guardian Press, 1899. c. 139 p. pl. 16°, cl., 75 c.

Rogers, Sara B. Ezra Hardman, M.A., of Wayback College, and other stories. N. Y., Dodge Publishing Co., [1900.] c. 9-209 p. D. cl., $1.25.

A collection of college stories, taking its title from the first story which tells how Ezra Hardman, of Wayback College, came to one of the large eastern colleges called "Maxwell" with the desire to obtain the degree of Ph.D. The other stories are: The light of circumstance; Sylvia Graham Kimberton; The giant's strength; The crime of Lois Baxter; In Poverty Row; The chevalier D'Artois; Her son; Poison flowers.

***Sanders**, L: M. Annual digest of the decisions of the supreme court of the United States, the federal courts, and of the commissioner of patents (including mss. decisions,) in matters relating to patents, trademarks, designs, labels, and copyrights for 1899. Wash., D. C., J: Byrne & Co., 1900. c. 20+343 p. O. shp., $2.50.

***Seeley**, *Sir* J:, Adler, Felix, Salter, W: Macintire, [*and others.*] Ethics and religion: a collection of essays. N. Y., Macmillan, 1900. 9+324 p. 8°, cl., $1.50.

Shackleton, Rob. Toomey and others. N. Y., Scribner, 1900. c. 8+254 p. il. D. cl., $1.25.

Contents: How Toomey willed his government job; A burial by Friendless Post; Over the river from Blackwell's; A police court episode; The experiment of Frederica; The misery in Mis' Randolph's knee; Before the archbishop; The promotion of Berkwater; On Cherry Hill; A proposal during Shiva.

Shakespeare, W: Taming of the shrew. N. Y., Cassell, 1900. 2-192 p. T. (Cassell's national lib., new ser., v. 7, no. 353.) pap., 10 c.

Sienkiewicz, Henryk. The irony of life; the Polanetzki family; tr. by Nathan M. Babad. N. Y., R. F. Fenno & Co., 1900. c. 596 p. D. (Fenno's select series, no. 65.) cl., $1; pap., 50 c.

Previously issued under the title of "The chil-

dren of the soil." *See* notice, "Weekly Record," P. W., June 1, 1895, [1218.]

Sims, G: Rob. In London's heart. N. Y., F. M. Buckles & Co., 1900. 3-435 p. D. cl., $1.25.

Stephen Alison, a ticket-of-leave man, whose sentence was scarcely the result of his own crime, is anxious to lead a new life. To sever himself from his old associates is not so easy to accomplish, and gradually he falls into bad company again. He enters into a plot with some old confederates to accompany a dissipated young nobleman abroad, with the intention of killing him, and then claiming the insurance money, which the sharpers have already got the victim to assign to them. A succession of sensational events suddenly happen, the scene remaining in London.

Smith, Sara Trainer. Fred's little daughter. N. Y., Benziger Bros., 1900. c. 150 p. il. S. bds., 40 c.

A story of domestic life among refined Catholic people. It is the story of a baby girl whose father, mother, brothers and sisters are carried off in a few days by yellow fever, and who goes to a new home with an aunt.

***Smyth**, Herbert Weir. Greek Melic poets. N. Y., Macmillan, 1900. 43+564 p. 16°, (Macmillan's classical ser.) cl., net, $2.60.

***South Dakota**. *Supreme ct.* Reports of cases, from the decisions of May 17, 1898, to and including decisions of Sept. 2, 1899, with notes, references, and index; by H: R. Horner, st. rep. v. 11. Pierre, State Pub. Co., 1900. c. 8+719 p. O. shp., $3.

***Southeastern** reporter, v. 34. Permanent ed. Oct. 10, 1899-Mar. 6, 1900. St. Paul, West Pub. Co., 1900. c. 12+1105 p. O. (National reporter system, state ser.) shp., $4.

Contains all the decisions of the supreme courts of appeals of Va. and West Va., and supreme courts of N. C., S. C., Ga. With tables of southeastern cases published in v. 106, Ga. reports; 45, West Va. reports. A table of statutes construed is given in the index.

***Southern** reporter, v. 26. Permanent ed. July 5, 1899-Feb. 21, 1900. St. Paul, West Pub. Co., 1900. c. 15+1105 p. O. (National reporter system, state ser.) shp., $4.

Contains all the decisions of the supreme courts of Ala., La., Fla., Miss. With tables of southern cases published in vs. 118, 119, Ala. reports; 50, 51, La. annual reports; 76, Miss. reports. A table of statutes construed is given in the index.

***Southwestern** reporter, v. 54. Permanent ed. Jan. 1-Feb. 12, 1900. St. Paul, West Pub. Co., 1900. c. 13+1176 p. O. (National reporter system, state ser.) shp., $4.

Contains all the current decisions of the supreme courts of Mo., Ark., and Tenn., court of appeals of Ky., supreme court, court of criminal appeals, and courts of civil appeals of Tex., and court of appeals of I. T. A table of statutes construed is given in the index.

***Spurgeon**, C: Haddon. John Ploughman's pictures; or, plain advice for plain people. N. Y. and Chic., Revell, 1900. 123 p. 12°, (Red lib.) cl., net, 30 c.

Stannard, *Mrs.* Henrietta Eliza Vaughan, ["John Strange Winter," *pseud.*] The money sense: a novel. N. Y., G: W. Dillingham Co., [1900.] c. 2+309 p. D. cl., $1.25.

The story of Angelique Hodsworth, a pretty, ambitious girl who goes from quiet Beech Croft to London to study for the stage. She seems to have no sense of the value of money, and this is at the bottom of all her troubles. She fails to make her mark on the stage, gets deeply into debt, marries a little Jew, Isaac Isaacs, to cancel her indebtedness, discovers in a little while that he is untrue to her, gets a divorce, marries again, this time Sir John Berkeley, a famous artist. Her extravagance wrecks her second married life.

***United States**. The federal reporter, v. 98. Permanent ed. Jan. 16-Feb. 27, 1900. St. Paul, West Pub. Co., 1900. c. 32+1051 p. O. (National reporter system, U. S. ser.) shp., $3.50.

Cases argued and determined in the circuit courts of appeals and circuit and district courts of the U. S. A table of statutes construed is given in the index.

Valdés, *Don* Armando Palacio. The joy of Captain Ribot; authorized tr. N. Y., Brentano's, 1900. c. 8+276 p. D. cl., $1.25.

The scene is Valencia, one of the garden spots of the Spanish provinces. Captain Ribob, who commands a steamer plying between Barcelona and Hamburg, becomes the temporary guest of the civil engineer Marti. He falls in love with Christina Marti, a noble woman and ideal wife. He becomes the good spirit of the engineer's household, godfather of his little girl (the Joy of the story), and later spends his fortune and life in the interests of his Spanish friends. A study of the manners and customs of modern Spain.

Valentine, Jane. Beverly Osgood; or, when the great city is awake: a novel. N. Y., G: W. Dillingham Co., 1900. c. 3-335 p. D. cl., $1.50.

A romance setting forth New York life as seen by a student of city conditions of both rich and poor. The heroine, Nina Palermo, is an illustration of the fearful effect of evil circumstances on the life of an innocent and beautiful, but poor girl.

Wharton, *Mrs.* Edith. The touchstone. N. Y., Scribner, 1900. c. 3+156 p. D. cl., $1.25.

A struggling young lawyer sees no prospect of marrying the girl to whom he has long been engaged. In a weak moment he is tempted to sell the letters written him during her unknown days by a woman who had since become a world-renowned novelist and had recently died. "The letters of Margaret Aubyn" becomes a great publishing success, the hero marries, and the book is an intricate psychological study of the remorse that awakes in him and of the character of his wife who has discovered his secret but has been silent. The scene is New York City.

***Willett**, Herbert L. The prophets of Israel. N. Y. and Chic., Revell, 1900. 156 p. nar. 16°, (Bethany C. E. reading courses, third ser., v. 1.) cl., net, 35 c.

***Williamson**, *Mrs.* C. N. Ordered south. [a novel.] N. Y., G: Routledge & Sons, Ltd., 1900. 381 p. 12°, cl., $1.25.

Winterburn, Florence Hull. Southern hearts. N. Y., F. M. Lupton Publishing Co., 1900. c. 406 p. il. D. cl., $1.25.

Nine short stories: When love enslaves; The wife of Lothario; Peter Weaver; A halt at dawn; Pink and black; Mrs. May's private income; The laziest girl in Virginia; An awakening; Apple blossoms.

***Wisconsin**. *Supreme ct.* Reports, v. 103, Apr. 25-Sept. 26, 1899; prepared and ed. by C: F. Lamb; F: K. Conover, off. rep. Chic., Callaghan & Co., 1900. c. 31+740 p. O. shp., $2.75.

Wishart, Alfred Wesley. A short history of monks and monasteries. Trenton, N. J., Albert Brandt, 1900. c. 454 p. il. O. cl., net, $3.50.

The aim is to sketch the history of the monastic institution from its origin to its overthrow in the Reformation period. *Contents:* Bibliography (4 p.) Chapters on: Monasticism in the east; Monasticism in the west, Ante-Benedictine monks, 340-480 A.D.; The Benedictines; Reformed and military orders; The Mendicant friars; The Society of Jesus; The fall of the monasteries; Causes and ideals of monasticism; The effects of monasticism.

ORDER LIST.

ANGEL GUARDIAN PRESS, Boston.
Lecky, Birds and books..... 70
Queen, Grandma's stories..... 75

A. C. ARMSTRONG & SON, 51 E. 10th St., New York.
Lamb, Life and works, vs. 11, 12, ea., $3.50

BANCROFT-WHITNEY CO., 613 Clay St., San Francisco.
American state reports, v. 7..... 4.00

BENZIGER BROS., 36 Barclay St., New York.
Smith, Fred's little daughter..... 40

ALBERT BRANDT, Trenton, N. J.
Wishart, Short history of monks and monasteries .....net, 3.50

BRENTANO'S, 31 Union Sq., New York.
Valdés, Joy of Captain Ribot..... 1.25

F. M. BUCKLES & CO., 11 E. 16th St., New York.
Sims, In London's heart..... 1.25

J. BYRNE & CO., Washington, D. C.
Sanders, Annual digest of decisions of the supreme court of the United States. 2.50

CALLAGHAN & CO., 114 Monroe St., Chicago.
Illinois, *Appellate cts.*, Repts., v. 86 (Newell). 3.75
Keasbey, Law of electric wires..net, 4.00
Michigan, *Supreme ct.*, Repts., v. 118 (Brooks). 3.50
Wisconsin, *Supreme ct.*, Repts., v. 103 (Lamb and Conover). 2.75

CAMBRIDGE ENCYCLOPEDIA CO., 62 Reade St., New York.
Del Mar, History of money in America. 1.50

CASSELL & CO., LTD., 7-9 W. 18th St., New York.
Shakespeare, Taming of the shrew... 10

CATHEDRAL LIBRARY ASSOC., 123 E. 50th St., New York.
Magevney, Christian education in the first centuries, A.D. 33-A.D. 476..... 10

JAMES D. COCKCROFT, Northport, N. Y.
Cockcroft, Encyclopædia of forms, v. 11. ..... 6.00

CORPORATION LEGAL MANUAL, Plainfield, N. J.
Borgmeyer, American corporation legal manual, 1900, v. 8..... 4.50

THOMAS Y. CROWELL & CO., 426 W. Broadway, New York.
Duruy, Condensed history of the middle ages. 75
— Condensed history of modern times. 1.00
Porter *and* Clarke, Browning study programmes. 1.50

G. W. DILLINGHAM CO., 119 W. 23d St., New York.
Hughes, Katherine Barry..... 1.25
Jones, Miss Hogg. 1.50
Logan, Amy Warren. 1.50
Stannard, The money sense..... 1.25
Valentine, Beverly Osgood. 1.50

DODGE PUB. CO., 150 Fifth Ave., New York.
Rogers, Ezra Hardman, M.A..... 1.25

EATON & CO., Chicago.
Burton, History of the United States. 80

R. F. FENNO & CO., 9 E. 16th St., New York.
Sienkiewicz, The irony of life..50 c.; $1.00

FUNK & WAGNALLS CO., 30 Lafayette Pl., New York.
Banks, Twentieth century knighthood. 75

GAZETTE PUB. CO., Little Rock, Arkansas.
Arkansas, *Supreme ct.*, Repts., v. 66.. 3.50

HARPER & BROS., Franklin Sq., New York.
Brontë, Life and work of the sisters Brontë, Haworth ed., v. 5..... 1.75
Chambers, The conspirators. 1.50
Flammarion, The unknown..... 2.00
Matthews, The action and the word.. 1.50

HENRY R. HORNER, Pierre, South Dakota.
South Dakota, Repts., v. 11..... 3.00

JOHNS HOPKINS PRESS, Baltimore.
Latané, Diplomatic relations of the United States and Spanish America. 1.50

B. F. JOHNSON PUB. CO., Richmond, Va.
Pell, Dwight L. Moody, his life, etc. $1.75; 2.50

WILBUR B. KETCHAM, 9 W. 18th St., New York.
Deems, Gospel of common sense, new ed. 1.00

LAIRD & LEE, 263 Wabash Ave., Chicago.
Jane, The violet flame, exclusive authorized ed. 1.00

J. B. LIPPINCOTT CO., 624 Chestnut St., Philadelphia.
Coxe, Thoughts on the services..$1; 2.00

LITTLE, BROWN & CO., 254 Washington St., Boston.
Coppée, Tales for Christmas..... 1.00
Gilman, The parsonage porch..... 1.00

F. M. LUPTON PUBLISHING CO., 56 Duane St., New York.
Winterburn, Southern hearts. 1.25

MACMILLAN CO., 66 Fifth Ave., New York.
Barnett, The Greek drama..... 40
Euripides, Andromache. .....net, 60
Fuller, Diseases of the genito-urinary system. .....net, $5; 6.00
Gardner, Dante. .....net, 40
Haberlandt, Ethnology. .....net, 40
Kant, Dreams of a spirit seer..... 90
Miller, Calculations of analytical chemistry. ....net, 1.50
Oppenheim, Medical diseases of childhood. .....net, $5; 6.00
Seeley, Ethics and religion..... 1.50
Smith, Greek Melic poets.....net, 2.60

WARREN HENRY MANNING, Boston.
Manning, Directions for surveying and arranging home and school grounds. 15

MARLIER, CALLANAN & CO., 173 Tremont St., Boston.
Bugg, People of our parish..... 1.00

MAYNARD, MERRILL & CO., 29 E. 19th St., New York.
Bedell, The church hymnary..... 1.75

MERSHON CO., 156 Fifth Ave., New York.
Miles, About my Father's business.... $1.50

ORANGE JUDD CO., 52 Lafayette Pl., New York.
Myrick, Crisis in agriculture.....net, 5.00

H. B. PARSONS, 105 Hudson Ave., Albany.
New York, *Ct. of appeals,* Repts., Book 26, rev. ed..... 5.00

JAMES POTT & CO., 119 W. 23d St., New York.
Hamlin, Life and times of Hannibal Hamlin. .....net, $3.50; 5.00

G. P. PUTNAM'S SONS, 29 W. 23d St., New York.
Benjamin, The United States Naval Academy. 3.50
Keifer, Slavery and four years of war, 2 v. 6.00

THE QUARTER OAK, Great Barrington, Mass.
Douglas, Some old masters of Greek architecture. 2.00

FLEMING H. REVELL, 158 Fifth Ave., New York; Madison St., Chicago.
Chamberlain, The cobra's den. 1.00
Jowett, Meditations for quiet moments 50
Le Feuvre, Bulbs and blossoms..... 50
McGillivray, Bible studies in sanctification, etc. .....50 c.; 1.00
Spurgeon, John Ploughman's pictures, net, 30
Willett, Prophets of Israel.....net, 35

GEORGE ROUTLEDGE & SONS, Ltd., 119 W. 23d St., New York.
Williamson, Ordered south. 1.25

CHARLES SCRIBNER'S SONS, 153-157 Fifth Ave., New York.
Brady, The grip of honor..... $1.50
Shackleton, Toomey and others..... 1.25
Wharton, The touchstone.. ..... 1.25

F. A. STOKES CO., 9 E. 16th St., New York.
Jacobs, A master craft. 1.50
Lounsbury, A guide to the trees..... 2.50

J. F. TAYLOR & CO., 7 E. 16th St., New York.
Clark, White butterflies..... 1.25
Lloyd, The chronic loafer.. ..... 1.25

THE UNION PRESS, 1122 Chestnut St., Philadelphia.
Harris, Story of Robert Raikes..... 50

UNIVERSITY PUB. CO., 43-5-7 E. 10th St., New York.
Felter, Five great authors.....20 c.; 30

D. VAN NOSTRAND CO., 23 Murray St., New York.
Lobben, Machinists and draughtsmen's handbook. 2.50

WEST PUB. CO., 52-58 W. 3d St., St. Paul, Minn.
American digest annotated. 6.00
Northeastern reporter, v. 55..... 4.00
Southeastern reporter, v. 34..... 4.00
Southern reporter, v. 26..... 4.00
Southwestern reporter, v. 54..... 4.00
United States federal reporter, v. 98. 3.50

THOMAS WHITTAKER, 3 Bible House, New York.
Pratt, The state and the church..... 1.25

GODFREY A. S. WIENERS, 662 Sixth Ave., New York.
Ditson, The soul and the hammer..... 1.25

RECENT ENGLISH BOOKS.

ADCOCK, A. St. J. In the wake of the war. Hodder & S. Cr. 8°, 7½ x 4¾, 156 p., 2s. 6d.

COLE, R. W. Struggle for empire: story of the year 2236. Stock. Cr. 8°, 5s.

EDGAR, R. McC. Genius of Protestantism: book for the times. Oliphant. 8°, 8¼ x 5¼, 366 p., 6s.

EVANS, W. An outline of the history of Welsh theology. Nisbet. Cr. 8°, 3s. 6d.

GERRING, C. Notes on printers and booksellers. Chapter on Chap books. Simpkin. Roy. 8°, 9⅛ x 5¾, 132 p., bds., 10s. 6d., net; la. p. ed. fcp., 4°, 17s. 6d., net.

GLYDE, J. Life of Edward Fitz-Gerald; introd. by Edward Clodd. Pearson. Cr. 8°, 7⅞ x 5⅛, 368 p., 7s. 6d.

MALLOCK, W. H. Doctrine and doctrinal disruption: exam. of intellectual position of Church of England. Black. 8°, 8½ x 5¼, 262 p., 7s. 6d., net.

OAKLEY, Isabel Cooper. Traces of a hidden tradition in Masonry and mediæval mysticism: 5 essays. Theosophical Pub. Soc. Cr 8°, 7½ x 4⅞, 192 p., 3s. 6d., net.

RODD, R. Fighter in Khaki: romance of present Boer war. J. Long. Cr. 8°, 7⅞ x 5, 256 p., 3s. 6d.

SANDRAS DE COURTILZ, Gatien. Memoirs of Monsieur D'Artagnan, Captain-Lieutenant of the First Company of the King's Musketeers, now for the first time translated into English, by Ralph Nevile. In 3 v. v. 3, The captain. N. Y., Scribner, [imported,] 1900 347 p. 8°, cl., per set, net, $18.

SCAIFE, A. H. The war up-to-date (March 1, 1900.) Unwin. Cr. 8°, 7½ x 4¾, 384 p., 3s. 6d.

THOMSON, *Rev.* W. Burnet. History of the English Bible and how it has come down to us. N. Y., Scribner, [imported,] 1900. 104 p. 16°, (Bible class primers.) pap., net, 20 c.

TRAILL, H. D. The new Lucian: being a series of dialogues of the dead. New ed. rev. and enl. N. Y., Scribner, [imported,] 1900. 10 + 347 p. 12°, cl., $2.40.

VINCENT, J. E. John Nixon, pioneer of the steam coal trade in South Wales: a memoir. N. Y., Scribner, [imported,] 1900. 8 + 245 p. por. cl., $4.20.

WARBURTON, *Sir* Rob. Eighteen years in the Khyber, 1879-1898. N. Y., Scribner, [imported,] 1900. 15 + 351 p. il. pors. maps, cl., $6.40.

WESTOBY, W. A. S. Adhesive postage stamps of Europe: practical guide to collection, identification, classification. Profusely illus. Vol. 2. L. U. Gill. Cr. 8°, 7⅜ x 4⅞, 470 p., 7s. 6d., *net.*

WILKINS, W. J. Hindu mythology, Vedic, and Puranic. Thacker. Illus. 2d ed. Cr. 8°, 7½ x 4⅞, 518 p., 7s. 6d.

IMPORTS AND EXPORTS OF BOOKS AND OTHER PRINTED MATTER FOR THE TEN YEARS, 1890–1899, THE YEAR ENDING JUNE 30.

BOOKS, ETC., IMPORTED.	1890.	1891.	1892.	1893.	1894.	1895.	1896.	1897.	1898.	1899.
Free of Duty	1,115,353	1,655,514	1,880,668	2,077,589	1,875,286	1 750 810	2,015,404	1,806 476	1,538,907	1,689,892
Dutiable	2,878,717	2,571,889	2,115,417	2,117,430	1,584,182	1,580,827	1,477,607	1,373,230	1,345,085	1,393,509
BOOKS OF DOMESTIC MANF. EXPORTED.	1,886,094	1,820,470	1,943,228	1,808,873	2,620,046	2,316,217	2,338,722	2,647,548	2,434,325	2,656,136
BOOKS OF FOREIGN MANF. EXPORTED.										
Free of Duty	5,499	11,809	7,957	9,311	16,270	37,857	40,960	46,841	37,473	25,189
Dutiable	12,395	10,296	6,776	12,954	12,857	18,814	28,234	33,080	20,878	29,011

The Publishers' Weekly.

FOUNDED BY F. LEYPOLDT.

APRIL 28, 1900.

The editor does not hold himself responsible for the views expressed in contributed articles or communications.

All matter, whether for the reading-matter columns or advertising pages, should reach this office not later than Wednesday noon, to insure insertion in the same week's issue.

Books for the "Weekly Record," as well as all information intended for that department, should reach his office by Tuesday morning of each week.

Publishers are requested to furnish title-page proofs and advance information of books forthcoming, both for entry in the lists and for descriptive mention. An early copy of each book published should be forwarded, as it is of the utmost importance that the entries of books be made as promptly and as perfectly as possible. In many cases booksellers depend on the PUBLISHERS' WEEKLY solely for their information. The Record of New Publications of the PUBLISHERS' WEEKLY is the material of the "American Catalogue" and so forms the basis of trade bibliography in the United States.

"I hold every man a debtor to his profession, from the which, as men do of course seek to receive countenance and profit, so ought they of duty to endeavor themselves by way of amends to be a help and an ornament thereunto."—LORD BACON.

D. APPLETON & CO. RESUME PUBLISHING.

THE advertisement in last week's issue of THE PUBLISHERS' WEEKLY, of books about to be published with the imprint of D. Appleton & Co., may be regarded as a formal announcement of the resumption of business, after an interruption of four weeks, by this old and familiar firm. Though the receiver has not yet completed his survey of the business, it is the general understanding that the investigation of the affairs of the firm will result in a showing far better in every way than was expected. Indeed, the receiver has already stated that his examination seems to justify the conclusion that the assets of D. Appleton & Co. will exceed its liabilities in the ratio of more than two to one. Every act of the firm is characterized as honorable and, in the best sense, conservative, and the minute analysis of its affairs thus far has failed to discover any symptoms of recklessness or extravagance, the great plant having been preserved unmortgaged and unpledged. The prospect, therefore, for a satisfactory settlement, a sound reorganization, and a prosperous continuation of the firm's career, seems reasonably assured to those most intimately interested in the firm's welfare.

Painful as the ordeal must have been through which the firm has been obliged to pass, there must surely have been some consolation to the individuals connected with the firm, in the many expressions of good will and sympathy that have come from every quarter—from authors and men of other professions, from the book trade and business men in general and from the press of this country and of Europe. A house with such a multitude of friends, if it remains as loyal to the best traditions of American book-making as it has been during the more than seventy years of its existence, need have no concern as to the continued and even increasing appreciation of its work.

THE CLUB BINDERY'S WORK.

DODD, MEAD & CO. have arranged for a display of bookbindings done at the Club Bindery, that is attracting attention among bookbinders quite as much as among book lovers. The dress of a book may be a matter of individual taste; its binding, however, must be the concern of the owner of every book worth preserving—and in this particular the work of the Club Bindery thus far is above reproach, though ornamentation also receives due consideration. Honest workmanship, honest material, are everywhere in evidence—in the folding, the sewing, forwarding, and covering. The ornamentation is classic rather than "striking;" but the workman, as a rule, applies accepted models in an original manner. In the sixty-two examples shown, fitness of ornamentation appears to have been the aim of the workmen, and the designs are patterns of tooling and inlay. The exhibition will remain open for several weeks and is well worth a long journey to see.

The Club Bindery is an outgrowth of the Grolier Club, formed by some of its members to lift the art of bookbinding out of commercialism, and to vie with the best work of the French and English binderies. They subscribed for stock or shares a sum of money sufficient to furnish the necessary working capital, and now have, after about four years of patient experiment, an establishment as well equipped as any bindery, either at home or abroad. The management is under the direction of a committee appointed by the stockholders, whose requirements or orders for work must be executed before any may be accepted from non-shareholders.

THE DALY MS. OF "THE SCHOOL FOR SCANDAL."

CONCERNING the recent Daly sale a correspondent of the London *Athenæum* writes: "The late Mr. Augustin Daly did not possess the original manuscript of 'The School for Scandal,' so that any buyer in the auction in New York of the manuscript thus described in the sale catalogue of his library will not obtain what he expects. Mr. Daly told me that his copy in manuscript was prepared by Sheridan for presentation to Mrs. Crewe, but the original manuscript of which Moore gives an account and from which he makes some extracts in his 'Life of Sheridan' is now the property of Sheridan's great-grandson, and, with the original manuscripts of

other plays, is among the treasures of Mr. Algernon Sheridan's library at Frampton Court. An amanuensis made several copies of the 'School for Scandal,' and late in life Sheridan began to revise and correct one of them with a view to publication. A copy was given to his elder sister, Mrs. Lefanu, which she sold, and the printed version of the play was made from it. This version, however, differs in many particulars from the original manuscript, owing to changes made for stage purposes in the first copy, which were followed in all the others."

A WORKING PUBLISHING FIRM.

To correct the many erroneous statements made regarding the various achievements of the members of the firm of Doubleday, Page & Co., the following facts have been made public: F. N. Doubleday spent sixteen years with Charles Scribner's Sons; Walter H. Page was editor of *The Forum* from 1890 till 1895, when he became literary adviser to Houghton, Mifflin & Co., and subsequently editor of *The Atlantic Monthly;* H. W. Lanier and Mr. Everitt were also in the service of Charles Scribner's Sons in various capacities, both in the magazine and book departments; J. L. Thompson was for years with A. C. McClurg & Co.; James MacArthur, the agent of the firm resident in London, was editor of *The Bookman* from its beginning, and literary adviser to Dodd, Mead & Co. This group of men, every one of whom is an active and working part of the business, bring together successful experience, editorial, financial, and commercial. From the time a book-manuscript comes into the office till it reaches the bookseller, it is in the hands of a member of the firm. The work of every department is done in constant co-operation; and no member of the firm is without successful practice of the duty that he performs.

COMMUNICATIONS.

PRICE PAID TO MILTON FOR "PARADISE LOST."

NEW YORK, April 23, 1900.

To the Editor of The Publishers' Weekly.

SIR: In your issue of April 21, "W. M. S." cites as erroneous a statement made by me in an address before the Booksellers' League (printed in your issue of April 7) that "Paradise Lost" brought to its author only $75. He cites Masson as authority for the statement that the sum was five pounds, or $25.

Permit me to say that I am unable to read Masson in this way. His account is very explicit and extends over several pages in different parts of his sixth volume. Milton received, on signing the contract, five pounds and at the completion of the sale of the first edition five pounds more, this edition being limited to 1300 copies. He was to receive another five pounds for the second edition which was already on the market at the time of his death. His widow collected this third sum of five pounds, making fifteen pounds in all, ($75), and in addition was induced to part with all her right and title to the poem for the further sum of three pounds.

FRANCIS W. HALSEY.

OBITUARY NOTES.

ROBERT ALAN MOWBRAY STEVENSON, the artist, died in London, on the 19th inst. He was born in Edinburgh, March 25, 1847, and was a cousin and life-long friend of Robert Louis Stevenson. He was at one time art critic of *The Saturday Review,* and contributed extensively to many periodicals on art topics. Among his published works was "The Art of Velasquez."

MRS. ELIZABETH WHITFIELD BELLAMY died on the 15th inst. at Mobile, Ala. She was born at Quincy, Fla., April 17, 1837. In 1858 she was married to Dr. Charles Edward Bellamy. She wrote much for the magazines under the pseudonym of "Kamba Thorpe." Her best-known book, "Old Man Gilbert," had a large sale because of its faithful portrayal of Southern conditions. Her other books are "Four Oaks," "Little Joanna," and "Penny Lancaster, Farmer."

THE REV. CHARLES BEECHER, brother of Henry Ward Beecher, died at Haverhill, Mass., on the 21st. inst. He was born in Litchfield, Conn., October 7, 1815, and is the last surviving of the seven sons of the Rev. Lyman Beecher. He was the author of "The Incarnation or Pictures of the Virgin and Her Son," "David and His Throne," "Pen Pictures of the Bible," "Autobiography and Correspondence of Lyman Beecher," "Redeemer and Redeemed," "Spiritual Manifestations," and "Eden Tableau."

DR. ALPHONSE MILNE-EDWARDS, a celebrated French savant, died in Paris on the 20th inst. Dr. Alphonse Milne-Edwards, like his father, Henri Milne-Edwards, devoted his life to natural history, and by his researches added largely to the science of zoology. Born in Paris, in 1835, he became an assistant to his father, who was professor of zoology at the Museum of Natural History. Since 1891 he had been director of that institution. He accompanied the scientific expeditions of the *Travailleur* and the *Talisman* for the special study of submarine fauna, and for his discoveries was awarded the gold medal of the Geographical Society. Among his numerous scientific publications his study of the mammals and birds of Madagascar is particularly noteworthy.

GEORGE DOUGLASS CAMPBELL, Duke of Argyll, died in London on the 23d inst. Born in 1823 he was the second son of his father, the seventh Scottish Duke, but his elder brother having died, he succeeded to the estates in 1847. One of his favorite pursuits was geology, in which he was an acknowledged authority. The breadth of his mind and the extent of his intellectual attainments may be indicated by the names of a few of his more important publications such as "The Reign of Law," which has passed through many editions; "Primeval Man," "History and Antiquities of Iona," "The Eastern Question," "The Unity of Nature," "An Economic History of Scotland," "Philosophy of Belief," "Poems," etc. He is succeeded in the title by his eldest son, the Marquis of Lorne, who in 1871 married the Princess Louise, fourth daughter of Queen Victoria.

HENRY H. HOLLOWAY, a well-known Philadelphia dealer in second-hand books, died in

that city on the 5th inst. Mr. Holloway was born at Bordentown, N. J., in 1834. For about fifteen years he taught school, then, in 1870, he commenced the old book business in a little shop on the east side of South Tenth, near Market Streets. His stock originally was exclusively educational and school books; afterwards he added general literature. For some years he prospered, and his stock increased to such an extent that he rented the adjoining store, and filled both stores with books. Then the tide turned and Mr. Holloway was obliged to sacrifice a large portion of his stock. He removed to a small room in a building on South Ninth near Cherry Streets, where he made an effort to continue in the book business, but failing in this, he put up a newspaper stand at the corner of Eighth and Wood Streets, where for a long time he doled out a miserable existence. About ten years ago, assisted by a "windfall," he was enabled to begin again, at South Tenth Street above Walnut, with a small stock of books. A little later, he removed to 202 North Thirteenth Street, where he continued in the book business on a very modest scale. Mr. Holloway was a man of culture and good literary taste. Though suffering for thirty years or longer from a spinal complaint, in physique weak and puny, and beset with many trials, he was uniformly kind, genial in manner, and an entertaining conversationalist.

NOTES ON AUTHORS.

MME SARAH GRAND has nearly finished her new novel. It bears the title of "Babs the Impossible." This is the book which it was at first intended should be called "Petticoats."

J. K. HUYSMANS, the author of "En Route," has republished many of its pages in "Pages Catholiques," a book in which the author, under the pseudonym of "Durtal," narrates his conversion to the Roman Catholic Church. He is said also to have commenced a new work, to be called "L'Oblat," which will contain, like his previous ones, an analytical dissection of his feelings at the moment of writing.

PROFESSOR CHARLES ELIOT NORTON has made arrangements to go to England this summer to perform the duties which devolve upon him as literary executor of John Ruskin. Somewhat averse to any laborious course of procedure in connection with this charge, Professor Norton has resolved to make the work, as nearly as may be, one of exclusion rather than inclusion; and his plan in this regard is likely to be facilitated by his conviction, more than once announced to his friends, that too much of Ruskin has already been published.

DAVID DWIGHT WELLS, whose new book, "His Lordship's Leopard," is about to be published by Henry Holt & Co., is a son of the late David A. Wells, the eminent economist, and was born April 22, 1868, at Norwich, Conn. He was graduated from Harvard University, with honorable mention in English literature, in 1893. In 1893 and 1894 he wrote stories and articles for various magazines and papers. Appointed by President Cleveland as second secretary for the United States Embassy at London, in July, 1894 he held that position till October, 1896, resigning at that time, and returning to America. Since then he has been engaged in literary pursuits. He is living abroad, and at present enjoying a trip down the Nile. "Her Ladyship's Elephant," his first novel, appeared in 1898, and has now reached its tenth printing. This story was founded on an actual incident of a "busted" American who gave a real elephant as a guarantee for a loan from one of Uncle Sam's representatives.

JOURNALISTIC NOTES.

EX-PRESIDENT CLEVELAND'S addresses on the "Independence of the Executive," delivered at Princeton April 9 and 10, will appear in the June and July issues of *The Atlantic.*

AFTER May 1 *Harper's Bazar* will appear every Saturday in magazine form or as an octavo, instead of in the old-fashioned folio size. Many new features of a distinctly literary and artistic character will be introduced. Among the contributors already secured for the coming months are Mrs. Humphry Ward, Dr. Van Dyke, Stephen Crane, Mme. Marchesi, W. D. Howells, and Mary E. Wilkins. The illustrations will be by the leading artists of the day.

BUSINESS NOTES.

NEW YORK CITY.—The Empire State Publishing Company has been incorporated to publish and sell books. The company's capital stock is $2000.

NEW YORK CITY.—Alexander Denham & Co. will remove their New York office on May 1 to larger and more convenient rooms at the Colonia, 20 W. Thirty-third Street.

NEW YORK CITY.—John Phillips, editor of *McClure's Magazine* since its inception, has been admitted into partnership with S. S. McClure in his book publishing department. The title of the firm will be McClure, Phillips & Company.

NEW YORK CITY.—A suit for the foreclosure of a mortgage for $3,000,000 was filed in the Supreme Court April 24, by the State Trust Company, as trustee, against Harper & Brothers. The real estate against which the mortgage stands is situated at 82, 84, 86, 88, and 90 Cliff Street and 327 to 355 Pearl Street, and also covers several small lots. The foreclosure also applies to the machinery and plant of the firm. A *lis pendens* against the real property has been filed.

NEW YORK CITY.—Deputy Sheriff Radley last week sold out the contents of the bookstore at No. 7 West Nineteenth Street conducted by James L. Drummond, under the style of Ward & Drummond, under an execution for $1994 in favor of the William A. Wilde Company against Mr. Drummond. The sale realized $743. The business was started about forty years ago by W. B. Ward, whose son, S. H. D. Ward, and Mr. Drummond succeeded to the business in 1879. They continued together until May, 1897, when Mr. Ward retired, and Mr. Drummond continued alone under the old firm style.

PHILADELPHIA, PA.—The Physicians and Students' Publishing Co. has been incorporated to manufacture and sell medical books, etc. Capital, $200,000. Incorporators: J. V. Shoemaker, B. F. Measey, A. B. Davis, J. A. Robbins, all of Philadelphia; S. A. Fritts, of St. Georges.

WASHINGTON, D. C.—William Wolfley, who for several years was with the Peter Paul Book Company, Buffalo, N. Y., as manager of its engraving and stationery department, and who for the past three years has made his home in Washington, is now connected with Woodward & Lothrop, at F and Eleventh Streets, N. W. He is the buyer for the stationery department and assistant manager in the book department.

LITERARY AND TRADE NOTES.

D. C. HEATH & Co. have in preparation a "Spanish Dictionary," for the use of students and general readers, by Professor Marcou and Dr. Ford, of Harvard University.

THOMAS NELSON & SONS have just ready a handsome volume, entitled "Jesus, the Carpenter of Nazareth," an unsectarian life of Jesus for young people, by Robert Bird, author of "A Child's Religion," etc.

THE LOTHROP PUBLISHING COMPANY have just published "The Story of the Nineteenth Century," in which the author, Elbridge Streeter Brooks, traces the progress made in science, art, etc., during the century now drawing to its close.

P. BLAKISTON'S SON & Co. have just ready a work on "Ulcers of the Stomach," by Dr. Fenwick; and new editions of Dr. Maynard's treatise on "Intestinal Surgery," and Dr. Butlin's work on "Surgery of Malignant Diseases."

F. M. BUCKLES & Co. have just published "A Task," by Robert Louis Stevenson, handsomely printed in old English type, rubricated, with an etched portrait of Stevenson as a headpiece, the whole mounted with a mat ready for framing—a noble setting for a noble sentiment.

THE CENTURY COMPANY publish this week "Arden Massiter," by Dr. William Barry, author of "The Two Standards," etc. This is described as an attempt to record in fiction the story of a great Italian house in its last days, as affected by the contrasting influences of a changeable time.

DANA ESTES & COMPANY will publish early in the summer a new authorized copyright edition of Herman Melville's "Typee," "Omoo," "Moby Dick," and "White Jacket." These books which have been out of print for some time, will be published in uniform style, in cloth binding.

ARNOLD & Co., Philadelphia, have just published a new book on "Bread and Bread-Making," by Mrs. S. T. Rorer, author of "Mrs. Rorer's Cook Book," and lecturer and teacher of cookery. Bread forms such an important part of the daily fare, that a book like this ought to be welcomed by housewives everywhere.

L. C. PAGE & Co. will publish May 1 a new novel, entitled "Philip Winwood," by Robert Neilson Stephens, author of "A Gentleman Player," etc. The story is described by the author as "a sketch of the domestic history of an American Captain in the War of Independence." The scene is laid in New York, between the years 1763 and 1786. It will be illustrated by E. W. D. Hamilton, and have a cover design by Miss Amy M. Sacker.

THE H. B. CLAFLIN COMPANY points with satisfaction to the fact that its plan of furnishing certain editions of books with the autograph of their authors has had the effect of not only holding those books at the advertised price, but, in a number of cases, at even a higher price. As these editions are limited the wide-awake bookseller will recognize the necessity of taking advantage of the opportunity of securing copies while the supply holds out.

W. B. SAUNDERS, Philadelphia, has just ready an American edition of "A Handbook for Nurses," by Dr. J. K. Watson, of Edinburgh, edited by Dr. A. A. Stevens, of Philadelphia; a revised edition of Dr. N. Senn's work on "The Pathology and Surgical Treatment of Tumors"; and a new edition of "Essentials of Diagnosis," by Dr. Soloman Solis-Cohen and Dr. Augustus A. Eshner, forming No. 17 of *Saunders's Question Compends.*

AT the Washington meeting in 1898 of the Secondary Department of the National Educational Association a paper on the study of English, including an outline of a course of study, was presented by W. F. Webster, Principal of the East Side High School at Minneapolis, Minn. This paper was received with so much favor that Mr. Webster was led to develop the ideas contained in it into a book with the title "English for Secondary Schools" which will soon be published by Houghton, Mifflin & Co.

HENRY STEVENS, SON & STILES will issue early in the summer, with 134 cartographical sketches in the text, and about 24 separate maps, "Découverte, et Evolution Cartographique de Terre-Neuve et de la région adjacente, 1497-1501-1769 (de Juan de la Cosa au Capitaine Cook,) Essai de Géographie Historique et Documentaire," by Henry Harrisse. This work on the discovery of Newfoundland will be similar in form to the same author's "Discovery of North America," published in 1892, and will be issued in a limited edition. It will be published in conjunction with H. Welter of Paris.

THE MACMILLAN COMPANY announce the early publication of the second volume of the "Encyclopædia Biblica," covering the letters from E to K, to which Profs. Cheyne, Davidson, Toy, Muller, Smith, Budde, Tiele, Benziger, Charles, Bennett, Wellhausen, Jastrow, and Cone have contributed; a second volume in *Side Lights on American History*, which begins with the War of Secession and ends with the Spanish-American War and a review of a century of tariff legislation; and Richard T. Ely's "Municipal Engineering and Sanitation," which has been added to the *Citizen's Library.*

D. APPLETON & Co. will publish immediately "The Last Lady of Mulberry," a story of the Italian quarter of New York, by Henry Wilton Thomas, with many illustrations by Emil Pollak; "Garthoven," a Welsh story by Allen Raine; "The Lunatic at Large," a romance by J. Stover Clouston; "The Farringdons," Miss Ellen Thorneycroft Fowler's new story; and a new edition of her first success, "Concerning Isabel Carnaby." Frank M. Chapman's "Bird Studies with a Camera" will be ready for the summer, and Waliszewski's "History of Russian Literature" will be added to *Appleton's Literatures of the World Series.*

JOHN LANE will publish shortly a volume by Arthur Symons on "The Symbolist Movement in Literature," which is highly commended by Edmund Gosse; also, "Senator North," Miss Gertrude Atherton's new novel. Mr. Lane announces a new series of volumes to be published under the general title of *The Lovers' Library.* The first volume will be the "Love Poems of Shelley," each page having ornamental head and tail pieces in tint. At monthly intervals there will be presented through the same series some love poems of Browning, of Keats, and of Tennyson. They will publish at once a romantic novel of life in Italy by Henry Harland, to be entitled "The Cardinal's Snuffbox."

HERBERT S. STONE & Co. have just issued Annie Holdsworth's "The Valley of the Great Shadow;" Royal Cortissoz's "The Slave," and Stanley Waterloo's "The Seekers." Among books immediately forthcoming they announce George Moore's new comedy, "The Bending of the Bough;" Ibsen's "When We Dead Awaken;" and George Ade's "A Chicago Aesop." The house is also about to bring out new editions of the earlier works of G. Bernard Shaw, which were not copyrighted in this country. This firm is the authorized representative of Mr. Shaw in the United States, and alone has his permission to issue his books. The first novel will be "Love Among the Artists," which, though one of Mr. Shaw's earliest books, is also one of his cleverest.

HOUGHTON, MIFFLIN & Co. may be congratulated on being among the publishers who have put their imprint within the year upon phenomenally successful historical novels. Published on the seventeenth of April, "To Have and to Hold" has already reached the 200,000 mark. Testimonials to the merit of this book come from all parts of the country. Miss Repplier and Joel Chandler Hazard have specially praised Miss Johnstone's latest story. Her previous book, "Prisoners of Hope," is of even finer quality, perhaps too fine for the average reader who runs up the sale of successful books. The success of "To Have and to Hold" will no doubt give new lease of life to "Prisoners of Hope," a novel that is truly literature.

ONE of the most popular of German almanacs, the "Lahrer Hinkender Bote," has reached its hundredth year. Founded in 1801 by Johann Heinrich Geiger, who edited it for many years, its circulation during the first half of this century was limited to Baden and South Germany; but it has long since found buyers throughout Germany and wherever there is a German colony, and the sale now amounts to about a million copies. The title "Hinkender Bote," has been popular for more than two centuries, and has been used for more than one similar publication. It was probably chosen as typical of the slowness with which news travelled in those bygone days, and because the annual came limping with its budget of news at the end of the year.

G. P. PUTNAM'S SONS will publish early next month "The Machine Abolished," by Dr. Charles C. P. Clarke, who in this work presents his final discussion of the problem of rule by bosses and popular elections; a new edition from new plates, both in cloth and paper covers, of "The Leavenworth Case," by Anna Katherine Green; and two volumes by Elisabeth Knight Tompkins—the first being "Talks with Barbara," a fresh and clever dialogue dealing with the opportunities and restrictions met with by young men and women of the present day; the second, entitled "The Things That Count," will form a new volume of the *Hudson Library.* They have just added to their *Story of the Nations* series, "Modern Italy," by Pietro Orsi, translated by Mary Alice Vialls.

MERRILL & BAKER will be the sole American agents of "The Universal Anthology," an attempt to present the cream of 6,000,000 books contained in the National Library, Paris, the British Museum, the German National Library, Berlin, and the Library of Congress, Washington, the librarians of the first and third institutions named, Messrs. Leon Vallee and Alois Brandl, and Dr. Richard Garnett, for fifty years the Keeper of Printed Books of the British Museum, being the editors, assisted by Ainsworth R. Spofford, Chief Assistant Librarian of Congress. The work will be in at least thirty volumes and will include selections from the literatures of the whole world arranged chronologically, from the cuneiform inscriptions to the present day, from "The Book of the Dead," to Mark Twain.

LAIRD & LEE, Chicago, have just issued a work that is attracting great attention in scientific circles abroad, entitled "The Practice of Palmistry for Professional Purposes and Scientific Students," by Comte C. de Saint-Germain of the University of Paris. The author condemns every idea of mystery or occultism, every tendency to connect palmistry with astrology or Kabalistic rites, and stands wholly on a basis of physiological researches and results. They have also just ready a novel by Fred T. Jane, entitled "The Violet Flame," a strange and weird tale of a catastrophe about to take place which culminates in the destruction of the whole human race. They will shortly publish "A Lord's Courtship," an illustrated novel of modern match-making, by Lee Meriwether; and "A Woman of Nerve," by Dr. N. T. Oliver, author of "An Unconscious Crime."

CHRISTIE, MANSON & WOODS, London, sold on the 9th inst. the Tite copy of the Coverdale Bible of 1535, for £300. On the same day they sold a copy of "Paul et Virginie," 1806, with six plates after Moreau, etc., a presentation copy from Mlle. Virginie St. Pierre to l'Abbé Richard, £20. Hans Holbein's "Portraits of the Court of Henry VIII.," 1792, with memoirs by E. Lodge, £20. Sir Joshua Reynolds's Works, second series, 200 fine plates, proofs, 1865, £40. First Folio of Shakespeare, 1623, with several leaves in facsimile, £170; the Second Folio, 1632, wanting several leaves, £25; the reproduction of the First Folio, edited by Howard Staunton, 1866, £30. "Horæ Beatæ Mariæ Virginis, a MS. of the fifteenth century by a French artist, 117 leaves, each with floriated borders, and 17 fine miniatures, £490; and a folio containing W. S. Gilbert's original drawings for the illustrations to "Songs of a Savoyard," £35. All these lots belonged to the library of the late J. C. Haslam.

FLEMING H. REVELL COMPANY publish this week the authorized "Life of Dwight L. Moody," which has been prepared, in accordance with the late evangelist's expressed wish, by his son William R. Moody. Advance orders alone require a first edition of 150,000 copies. The book is being printed in New York and Chicago and not less than five large printing establishments and a half dozen binderies have been engaged in connection with this work. They also publish a volume of sketches of life and work among the Telugus of India, by the Rev. Dr. Jacob Chamberlain, entitled "The Cobra's Den." They have in preparation an authoritative account of mission work along the Congo River in Africa entitled "Pioneering on the Congo," by Rev. W. Holman Bentley, who writes from a twenty-one years experience in this country. This work will be in two large volumes copiously illustrated from sketches, photographs, etc. The same firm will also publish shortly a work by Rev. S. N. Zwemer, entitled "Arabia the Cradle of Islam," which gives a readable description of the "neglected peninsular."

HENRY HOLT & CO. will publish at once David Dwight Wells's new book, "His Lordship's Leopard," in which the author has done his best to amuse his readers by a bewilderingly rapid succession of strange happenings that commence in "the Borough of Manhattan" and continue in Canada and England, where the end is finally reached at "His Lordship's Palace." As for the "Leopard," when the book is finished the reader may ponder on "Lewis Carroll's" remark that "the Snark was a Boojum you see." They have also nearly ready "Specimens of the Forms of Discourse," edited by Prof. E. H. Lewis of Lewis Institute, Chicago; Tennyson's "The Princess," edited by Prof. L. A. Sherman of the University of Nebraska, the feature of which will be questions, similar to those which Prof. Sherman has used in his "Macbeth," designed to develop literary appreciation in the student by making him do his own thinking. A new edition, from new plates, of Champlin's "Young Folks' Cyclopædia of Persons and Places," in which all the articles have been revised and many new ones, especially on American subjects, included, will make its appearance next week.

HARPER & BROTHERS announce books in various departments of literature. A book of permanent value is Col. A. K. McClure's "Our Presidents and How We Make Them," with preface by Postmaster-General Charles Emory Smith, and portraits of the presidents. The author has been in personal contact with every national convention and his book is specially timely in a presidential year. Mrs. Gaskell's "Life of Charlotte Brontë will be added to the *Haworth edition* of the "Works of the Brontë Sisters," as will also Anne Brontë's "Tenant of Wildfell Hall." Among the fiction to be ready during the summer will be John Kendrick Bangs' "The Booming of Acre Hill;" Owen Wister's "The Jimmyjohn Boss, and Other Stories;" T. A. Janvier's "The Passing of Thomas, and Other Stories;" John Fox, Jr.'s "A Cumberland Vendetta," in a new illustrated edition; Edmund P. Dole's "Hiwa;" and Percy White's "The West End." A companion volume to "China in Transformation," has been prepared by Archibald Colquhoun, to be called "Overland to China." They will publish at once "Adam Grigson," a story of life in English upper classes, by Mrs. Henry de la Pasteure; and "As Seen by Me," a description of men and places seen by Lillian Bell, the author of "Love Affairs of an Old Maid," etc., while travelling in England, France, Germany, Poland, Russia, Turkey, Greece, and up the Nile.

JUST how far the publication of a serial story can affect the circulation of a magazine is uncertain, and opinions on this subject are apt to be varied and conflicting. In some instances the most successful stories that have sold in book form upward of one hundred thousand have produced an effect upon magazine circulation during their serial publication so slight as to be hardly traceable. It is a matter of rather special interest, therefore, when we find a story making itself felt in magazine circulation almost immediately upon the commencement of its serial publication. The first instalment of J. M. Barrie's "Tommy and Grizel" was published in the January *Scribner's*. Within two months a distinct gain in the circulation of the magazine was apparent, and there was a very material increase in the English edition. A further indication of the interest aroused by Mr. Barrie's story was the immediate effect noticeable in the sales of Mr. Barrie's former story, "Sentimental Tommy," of which 100,000 copies have already been sold. To meet the increased demand a new edition, in paper, of 50,000 copies, has just been published. The increase of interest in the Barrie story, "Tommy and Grizel," is apparent in the desire of new subscribers to obtain the numbers containing the first instalments of the story, and in order to meet this desire the publishers have adopted the rather novel plan of printing the first three instalments of "Tommy and Grizel" in pamphlet form, and presenting it to new subscribers, in order that they may have the serial from the beginning.

AUCTION SALES.

[Under this heading advance notices will be inserted, without charge, of book auction sales to be held anywhere in the United States. Word should reach this office not later than Wednesday noon to insure insertion in the same week's issue.]

MAY 2, 3, 10 A.M. AND 2 P.M.—The library of George H. Mackay, of Nantucket, Mass. Pt. 2: Americana, ornithology and natural history, books and pamphlets relating to Nantucket, Martha's Vineyard, the whale fisheries, and the Quakers, etc. (1342 lots.)—*C. F. Libbie & Co.*, 646 Washington St., Boston, Mass.

MAY 21-23, 9 A.M. AND 3 P.M.—Library of the Chevalier Andrea Tessier, comprising illuminated and other mss., rare early printed books, ancient maps, books printed on vellum and colored paper, etc. (992 lots.)—*Jaques Rosenthal*, 10 Karl Str., Munich.

TERMS OF ADVERTISING.

Under the heading "Books Wanted," ***book-trade subscribers are given the privilege of a free advertisement for books out of print, of five lines exclusive of address, in any issue except special numbers, to an extent not exceeding 100 lines a year. If more than five lines are sent, the excess is at 10 cents per line, and amount should be enclosed.*** *Bids for current books and such as may be easily had from the publishers, and repeated matter, as well as all advertisements from non-subscribers, must be paid for at the rate of* 10 *cents per line.*

Under the heading "Books for Sale," the charge to subscribers and non-subscribers is 10 *cents per line for each insertion. No deduction for repeated matter.*

Under the heading "Situations Wanted," subscribers are entitled to one free insertion of five lines. For repeated matter and advertisements of non-subscribers the charge is 10 *cents per line.*

All other small, undisplayed, advertisements will be charged at the uniform rate of 10 *cents per nonpareil line. Eight words may be reckoned to the line.*

Parties with whom we have no accounts must pay in advance, otherwise no notice will be taken of their communications.

Parties desiring to receive answers to their advertisements through this office should either call for them or enclose postage stamps with their orders for the insertion of such advertisements. In all cases we must have the full address of advertisers, not necessarily for publication, but as a guarantee of good faith.

BOOKS WANTED.

☞ In answering, please state edition, condition, and price, including postage or express charges.

Houses that are willing to deal exclusively on a cash-on-delivery basis will find it to their advantage to put after their firm-name the word [Cash].

☞ Write your wants plainly and on one side of the sheet only. Illegibly-written "wants" will be considered as not having been received. The "Publishers' Weekly" does not hold itself responsible for errors.

It should be understood that the appearance of advertisements in this column, or elsewhere in the "Publishers' Weekly," does not furnish a guarantee of credit. While it is endeavored to safeguard these columns by withdrawing the privilege of their use from advertisers who are not "good pay," booksellers should take the usual precaution, as to advertisers not known to them, that they would take in making sales to any unknown parties.

A. G., P. O. Box 943, N. Y. City.
Codex nundinarius Germaniæ literatæ bisecularis, Schwetschke.

A. M. Allen, 412 River St., Troy, N. Y.
Prichard's Natural History of Man. Baker & Scribner, 1848.
Howell's Novels, odd vols.
Catholic World, Oct., 1889.

Amer. Bapt. Pub. Soc., 89 Whitehall St., Atlanta, Ga.
Dr. Richard Fuller's Work on Baptism.
Carson's Baptism, Its Mode and Subject.
2 copies of Woman's Club, by Olive T. Miller. Originally pub. by the United States Book Co.

American Bapt. Pub. Soc., 279 Elm St., Dallas, Tex.
French Historical Collections of Louisiana and Florida, v. 2 of new ser.
Set of the Caxton Club publications.

Astor Book Shop, 4 Barclay St., N. Y. [*Cash.*]
Works of Robert Burns, 1 or 2 v., suitable for extra illustrating.
The Aquarium, Its Inhabitants, etc., by J. E. Taylor.
Swift's Works, good ed.

Theo. M. Barber, Box 144, Pittsburgh, Pa.
Great Pictures, nos. 29 and 33.
Architectural Record, no. 1.
Hamilton's Collection of Parodies, v. 1.
Æsop's Fables, il. by Tenniel.
Linton, Bob Thin. 1845.

Bartlett's Book Store, 33 E. 22d St., N. Y.
2d vol. only of Memoirs of Gen. Lafayette. Pub. by his family.
W. W. Story's Conversations in a Studio.
Gray's Botanical Text-Book.

Beecher & Kymer, Kalamazoo, Mich.
Moulton, Modern Reader's Bible, in dark cl. binding:
Isaiah.
Job.
St. Matthew and St. Mark.
St. Luke and St. Paul, 2 v.
St. John.

W. L. Beekman, 55 East 5th St., St. Paul, Minn.
Poems, by Latham Cornell Strong.
Gallery of Players, nos. 11 and 13.
Tam O'Shanter, il. by Miller.
Anything by Josiah L. Priest.

W. E. Benjamin, 22 W. 33d St., N. Y.
Lossing, Mt. Vernon and Associations.
Sargent's Braddock Expedition.
Rush, Washington in Domestic Life.

The Book Shop, 63 Spring St., Rochester, N. Y. [*Cash.*]
Good old uniform set of Charles Lever's Works, complete with the old illus., in good binding.

The Boston Book Co., Freeman Place Chapel, Boston, Mass.
Manufacturer and Builder, 1895 to date, any odd nos.
Amer. Jour. Politics, title and ind. of v. 1, 2: and June, 1893.
School Rev., May, 1895.

J. W. Bouton, 10 W. 28th St., N. Y.
Americans of Royal Descent.
Life of Lady Hamilton, Long.
Lord Nelson and Lady Hamilton, Jeaffreson.
Little Passion of Albert Dürer, Prime. N. Y., 1868.
Percy's Reliques, Wheatley, 3 v., 8°, cl.

The Bowen-Merrill Co., 9 W. Washington St., Indianapolis, Ind.
Coxe, Arts and Manufactures in the United States. Phila., 1814.
Chas. S. Hill, Our American Marine, last ed. 1878.
Bagnall, Fertile Industries of the U. S., v. 1. 1639-1810.

Brentano's, 218 Wabash Ave., Chicago, Ill.
McClure's Magazine, June, 1898.
Bachelor Book no. 1. Pub. in Chicago.
Poems by Geo. R. Sims. Excelsior Pub. Co.
Living Thoughts for Living Thinkers, by Linn.
Handful of Letters, by Williams. Pub. by Morrill & Higgins Co., of Chicago.
Mizpah. Pub. by Roberts Bros., Boston.
Bryant's Dictionary of Painters and Painting.
My Book-Letters to *Punch*, by Artemus Ward.
Twenty Thousand Leagues Under the Sea, by Jules Verne, red cl., Scribner ed.

Brentano's, 31 Union Square, N. Y.
Songs from an Attic, McCann.
Dead Men's Shoes.
Days and Nights, by Arthur Symonds.
Story Without a Name, by D'Aureville, tr. by Saltus.
Inquiry Into Human Faculty, by Dalton. Macm., 1883.
English in Egypt, Milner.
Man in the Image of God.
Lyon, On Furniture.
China Hunter's Club.
Lady Windermere's Fan.
Poppies of Oblivion, Le Gallienne.
In My Lady's Praise, Arnold.
Selections from Rubaiyat. Privately printed by John L. Stoddard, Boston.
Rubaivat, Dept. Store ed. Jordan, Marsh & Co.
Gran Galeoto. Lamson, Wolffe & Co.
Defense of Printing. Vale Press.
Nursery Alice, Lewis Carroll.
Tangled Tale, "
Filipino Traits, Wilcox.
Daughter of Comedy, Winter.
Print of Lapdog, English Derby Winner of 1826, owned by Lord Jersey.
Outward Bound Kipling, v. 5, 13, 14, 15, 16, 13 to 18.

BOOKS WANTED.—Continued.

Brentano's.—*Continued.*

Sibylline Oracles.
Psalter of Solomon.
Little Genesis; or, Book of Jubilees.
Fourth Book of Esdras.
Apocalypse of Baruch.
Ascension and Vision of Isaiah.
Assumption of Moses.
} Pseudipigraphic Writings.

Brentano's, 1015 Pennsylvania Avenue, Washington, D. C.
Bon Mots of Douglas Jerrold, il. by Cruikshank.

Brown, Eager & Hull Co., Toledo, O.
Garfield's Works, by Hinsdale, 2 v.

Geo. Brumder, Milwaukee, Wis.
New York Medical Journal, nos. 761, 773, 924; July 1, Aug. 15, Sept. 23, 1896.
Library Journal, Jan., 1899.
Century Atlas, latest ed.
Illus. American, Aug. 5, 1898.
Music, Nov., Dec., 1897; Sept., '99.
Harper's Round Table, June 9, 1896.
Poet Lore, Feb., April, 1892.
Twentieth Century, July 5, 1894; July 25, '95.
Journal of Maurice de Guérin, ed. by Trebutien.
The Bookman, July, Aug., Sept., 1898; Dec., '99.

Bryant & Douglas Book and Stationery Co., 1002 Walnut St., Kansas City, Mo. [*Cash.*]
Richelieu, G. P. R. James, 1 v.
Darnley, G. P. R. James, 1 v.

The Burrows Bros. Co., Cleveland, O.
Hewitt's Hist. Acct. Rise and Prog. of Colonies in S. C. and Ga., 2 v. London, 1779.
Longfellow's Tales of Wayside Inn, 1st ed., orig. cl.
Hamilton's Works, Putnam ed.
Verplank's Shakespeare. Harper, 1847.

J. W. Oadby, 131 Eagle St., Albany, N. Y.
Boston Quarterly Review, v. 2, 1839.
North Amer. Review, nos. 118, 126, 130, 131, 132, 134, 135, 136, 138, 139, 140, 159, 162, 165, 224, 246, 247, 248, 251.
Scientific American, v. 3 and 4, old ser.

Callender, McAuslan & Troup Co., Providence, R. I.
Photo Beacon, v. 11, 1 each nos. 2, 3, 4, 5, 7, 8, 9, 10, 11, 12.

M. E. Carleton, Flint, Mich.
Harper's, May, 1886.
Waverley Novels, odd vols. of the Household ed., 12°. Pub. by Ticknor & Fields in 1864.

Case Library, Cleveland, O.
U. S. Dispensatory, second-hand.
National Dispensatory, second-hand.

Chicago Medical Book Co., 35-37 Randolph St., Chicago, Ill.
Polk's Medical and Surg. Register of U. S. 1898.

The H. B. Claflin Co., 224 Worth St., N. Y.
Historical Atlas, Gaskell, cl.
" Tales, Morris, 4 v., cl.
Lives of Great Musicians, Matthews, 5 v., cl.

A. H. Clapp, 32 Maiden Lane, Albany, N. Y.
G. Meredith's Ordeal of Richard Feverel. Scribner.
E. S. Thompson's Manuals of Manitoba.
" Birds of Manitoba.

The Robert Clarke Company, 31 E. 4th St., Cincinnati, O.
Wright, A Few Days in Athens, 2 copies.
Cross of Monterey. Pub. in California.

W. B. Clarke Co., Park and Tremont Sts., Boston, Mass.
The History of My Pets, Greenwood.

Henry T. Coates & Co., Philadelphia, Pa.
Shelley's Queen Mab. 1813.
" Alastor. 1816.
" Rosalind and Helen. 1819.
" Cenci 1819.
" Prometheus. 1820.
" Adonais. 1821.
Keats' Gwendolin. 1818.
" Eve of St. Agnes. 1820.
Martyrs of the Revolution on the British Prison Ships in the Wallabout Bay. New York, 1855.
Valdes, Riviolta. } In trans.
" Maximina. }
Modern Bookbinding Fore-considered. Grolier Club.

E. H. Colegrove, 65 Randolph St., Chicago, Ill.
Annals of Surgery, Feb., 1889: Jan., Feb., April, and June, '91; Jan., '95; Aug.-Oct., '99.

Wm. G. Colesworthy, 66 Cornhill, Boston, Mass.
Battles and Leaders of the Civil War, nos. 14, 29, 30, 31, 32. Century Co.

Irving S. Colwell, 97 Genesee St., Auburn, N. Y.
Burton's Yale Lectures on Preaching.
Scribner's, Dec., 1899.
Century, Oct., 1899.
Review of Reviews, July, Sept., 1898.
Munsey, Nov., 1897; July, '98.

H. M. Connor, 232 Meridian St., E. Boston, Mass.
The Warning Heeded, J. K. Stone.
Books by Father Eliot.
Elocutionist Annual.
U. S. Pharmacopœia, second-hand.
Alice Marvin.

Cranston & Co., Norwich, Conn.
Ten Acres Enough, by Morris.

W. S. Crowther & Co., 228 Union St., Ripon, Wis.
Stephens' War Between the States, v. 2, leath., or both vols.
Hinsdale's Old Northwest.
Nancy Hanks, by C. H. Hitchcock. D. & Mc. Co., N. Y.
Pike Co. Ballads, by John Hay, 1st ed.
The Story of Louis XVII. London, 1893.

Curts & Jennings, 57 Washington St., Chicago, Ill.
Elmira Reformatory, by Winters.
Larned's History for Ready Reference.

Cushing & Co., 34 W. Baltimore St., Baltimore, Md.
Hotten, J. C., Our Early Emigrant Ancestors, Lists of Persons Emigrating to American Plantations, 1600-1700. Pub. by J. W. Bouton.

Damrell & Upham, 283 Washington St., Boston, Mass.
Art Treasures of America. Gebbie & Barrie.
Nicaragua, Squier. Harper, 1852.
A Naturalist in Central Amer., Belt.
Hist. of Buccaneers in Amer. London, 1741.
Mem. of Mexican Rev., W. Robinson. 1820.
Nicaragua, Past, and Present, and Fut., Stout. 1859.
Travels in Free States of Central Amer., Carl Scherzer. London, 1857.

Daniels & Fisher, Denver, Colo.
L'Enfant Terrible, by Hereford.
Sex Worship, by Clifford Howard.

W. O. Davis & Co. 224 E. 4th St., Cincinnati, O.
Cheiro's Language of the Hand.
Grosvenor's Constantinople.

DeWolfe, Fiske & Co., 361 Washington St., Boston, Mass.
Emily Chester, Mrs. Seemuller.
Caste, S. A. Story.
My Son's Wife, S. A. Story.
A Double Wedding, C. A. Warfield.
Fifty Years Ago, C. A. Willard.
The Castle's Heir, E. P. Wood.
A Dangerous Game, E. H. Yates.
The Valiant Woman, Landriot.
James Monroe, D. C. Gilman.
Adventures of Kit Carson, D. C. Peters.
" in the Wilds of the U. S., C. Lannan.
Life Among the Chinese, R. S. McClay.
Life, Travels, and Adventures of De Soto, L. A. Wheeler.
Mammoth Cave, W. S. Forward.
Adventures in the South Pacific, Roving Printer.
Ins and Outs of Paris, F. Margueritte.
Pirates, Highwaymen, and Robbers, C. Johnson.
Romance of American History, Joseph Bamvard.
House on Wheels, Contesse de Begon.
Boarding-School Days, C. Gordon.
Walter Sherwood, H. W. Herbert.
Dick Duncan, H. W. Herbert.
Kate Carleton, "
Children's Year, Mary Howett.
Book of Travel and Adventure, M. Johnes.

Dodd, Mead & Co., 372 Fifth Ave., N. Y.
Bigelow's Life of Franklin, large-type ed., not Lippincott ed.
Baby World, ed of 1891.
Dutton's Holiday Annual for 1895.
Sixes and Sevens.
Queechy, cl. ed.

Chas. H. Dressel, 561 Broad St., Newark, N. J. [*Cash.*]
Set Marion Harland's Works, cl., good condition.

The H. & W. B. Drew Co., Jacksonville, Fla.
Life of Lord Burton, by his wife.

G. Dunn & Co., 22 W. 6th St., St. Paul, Minn.
Mahaffy's History of Classical Greek Literature, 2 v.
Borren's Life of Jenner.
Ottley's Life of John Hunter, Palmer's ed. London, 1837.
Hypnotic Magazine, v. 1, nos. 3 and 4; v. 2, nos. 1, 2, and 3.

BOOKS WANTED.—Continued.

Eaton & Mains, 269 Woodward Ave., Detroit, Mich.
Abbott's History of Christianity.

W. C. Edwards, 389 Monroe Ave., Rochester, N. Y.
Lord, Beacon Lights of History.
Scott, Works, odd vols., cl., paper label. Pub. Arnold.
Philistine, odd nos., v. 5, 6, 7, 8, 9.
O'Shaughnessy, Poems, any vols.

Elder & Shepard, 238 Post St., San Francisco, Cal.
Buccaneers and Marooners of America, Pyle.

J. R. Ewing, 267 Morrison St., Portland, Ore.
War, by Clausuvitz.

A. F. Farnell & Son, 46 Court St., Brooklyn, N. Y.
Thackeray's Four Georges. N. Y., 1860.
Field's Culture Garland, pap. Boston, 1887.

F. A. Fernald, Broadway near 117th St., N. Y. [*Cash.*]
McClure's Magazine, v. 1 to 10, in nos.
Henshaw, Perforated Stones from Calif. 1887.
Keep, J., West Coast Shells. San Fran., 1887.
Osborne, H. L., Invertebrate Dissections. St. Paul.
Ridpath, J. C., Great Races of Mankind, 4 v.

H. W. Fisher & Co., 1535 Chestnut St., Phila., Pa.
Dragon of Wantley, 2d ed. Lippincott.
U. S. Business Directory.

S. B. Fisher, 5 E. Court St., Springfield, Mass. [*Cash.*]
Bryant and Gay's History of U. S., nos. 34 and 51.
St. Nicholas, Dec., 1873.
Outing, lot, Oct., 1888, to Nov., '94, cheap.

W. Y. Foote, Warren St., Syracuse, N. Y.
Diamonds and Precious Stones, by Emanuel.

The Franklin Printing and Engraving Co., 321-325 Superior St., Toledo, O.
Fairburn's Crests, in 2 v. V. 1, Key; v. 2, Illustrations.
Marie Theresa, by Louisa Muhlbach.

W. R. Funk, Agt., Dayton, O.
Primitive Belief Among Indo-European Races, Kears.
Religions of India, Hopkins.
Buddhism, Phys., Davids.
Mohammedanism, Lees.

D. C. Gallup, Amsterdam, N. Y. [*Cash.*]
Job lots *Museum* and *Eclectic Magazines*. Also *Eclectic Magazine* for '88, '89, '90 to '98 incl., bound or nos.

F. E. Grant, 23 W. 42d St., N. Y.
Books on the Druids.
Forgiveness and Law, by Horace Bushnell.
Gilfillan's Bards of the Bible.
Narrative of the Expedition to Quebec, by John Joseph Henry.
Books by Rev. Walyer Colton relating to the early times on the Pacific coast, i.e., Deck and Port, Ship and Shore, and others.
The Narrative of Captain Riley.
Courtenay's Commentaries on the Historical Plays of Shakespeare.
P. C. Fleahy, Chronicle History of Life and Works of Shakespeare.
Karl Simrock, Plots of Shakespeare's Plays, ed. by J. O. Halliwell-Phillips.
Rives, Life ahd Times of Madison.
Pictures of Christ, Haweis.
The Owl Creek Letters, by Prime.
Cheap eds. of Phineas Finn and Phineas Redux, by Trollope.
The Mysteries of the People, by Eugene Sue.
Labor, by Boudareff, ed. by Tolstoy. Pub. by Pollard.
Penn's Fruits of Solitude.
The Clemenceau Case, by Dumas.
Bulwer-Lytton's Book on Athens.
Letters of George Washington on Agriculture.
The Drama of Empire, by W. Marsham Adams.
The Highway of Holiness, by Marshall.
Life of Mary Lyon.
Letters of Hannah Moore.
Campbell's History of Virginia.
Works on architecture in English, from the French of Viollet-le-Duc.
William Cobbett's French Grammar.
" Spelling Book.
Froissart's Chronicles.
Good eds. of Richardson's Clarissa Harlowe.

Martin I. J. Griffin, 711 Sansom St., Philadelphia, Pa.
Pastor's History of Popes, v. 1.
Book of Common Prayer, any, all, every U. S. ed.
Brennan's Catechism History of Ireland.
American State Papers, Finance, 5 v.

Harvard Co-operative Society, Cambridge, Mass.
Wheatley's Pepys, the World He Lived In.

The Helman-Taylor Company, 23-27 Euclid Ave., Cleveland, O.
Dixon, Life of John Howard.

Bruno Hessling, 64 E. 12th St., N. Y.
American Architect, 1898, bound or unbound.

W. M. Hill, 31 Washington St., Chicago, Ill.
Mercy Warren, History of Am Revolution, v. 1.
Daudet, Sappho, Rout. ed., hf. rox.
Apuleius, Tudor trans.
North's Plutarch, Tudor trans.; or any Tudor trans.

George W. Jacobs & Co., 103 S. 15th St., Philadelphia, Pa.
A Quaker Soldier, S. S. Liby. book.

U. P. James, 127 W. 7th St., Cincinnati, O.
Braid, Jas., Neurypholog y.
" Powers of the Mind Over Body.
" Observations on Trance.

E. W. Johnson, 2 E. 42d St., N. Y.
A Girl from the Farm.
Princess Diamond.
An Idler in Old France.
Aphorisms of Maximilian, Emperor of Mexico.
British India, De Warren, 2 v. 1844.
Principles of Nature, E. Palmer.
Prospect; or, A View of the Moral World.

H. R. Johnson, Springfield, Mass.
Mother Goose Rhymes, with music. Carter, 1871.
Henry Hobson Richardson's Am. Hist. Works. Van Rensselaer.
Minot's Massachusetts Insurrection.

The E. P. Judd Co., Box 405, New Haven, Conn. [*Cash.*]
Panama Canal, by Rodriques. C. S. S., 1885.
City of Dreadful Night, by Thomson. A. C. McC & Co.

John Kerrigan, Dallas, Tex. [*Cash.*]
Countess Pharamond, a Sequel to Sheba, by Rita.
In Purgatory; or, The 12th of May.

G. Kleinteich, 397 Bedford Ave., Brooklyn, N. Y. [*Cash.*]
H. S. Olcott, People of the Other World.

H. W. Lanier, 34 Union Sq., E., N. Y.
A Memoir of Jane Austen, by J. E. Austen Leigh. Bentley, London, 1870.

Charles E. Lauriat Co., Successors to Estes & Lauriat (Retail Dep't), 301 Washington St., Boston, Mass.
Marmorm, by Hammerton, in the No Name Ser. Pub. by Roberts Bros.
Celtic Twilight, Yeats. Mac.
Things Japanese, Chamberlain.
The Aristocracy of England, John Hampden, Jr.
The New Book of Kings, J. Morrison Davidson.
Little Woodman, Mrs. Sherwood.
Rose and Ring, Estes & Lauriat ed.
Nile Days, an old English novel.

Leggat Brothers, 81 Chambers St., N. Y.
Madame Blavatsky's Isis Unveiled, 2 v.
Julian's Hymnology.
Materials for a History of Oil Painting, by Chas. L. Eastlake.
Breath of Life, by Gestefeld.

Paul Lemperly, 111 Water St., Cleveland, O.
Uncle Remus, Joel C. Harris, 1st ed.

Little, Brown & Co., 254 Washington St., Boston, Mass.
Yellow Book, nos. 1, 3, 4, 5, 8, 10.

Louisville Book Co., 356 Fourth Ave., Louisville, Ky.
Artillery Drill Regulations.

S. B. Luyster, Jr., 76 Nassau St., N. Y.
Cooper's Redskins, Townsend ed.
" Oak Openings. Townsend ed.
Kenneth Grahame's books, any 1st eds.

Lyon, Kymer & Palmer Co., Grand Rapids, Mich.
Garnett, Essays in Librarianship and Bibliography.
Enebuske, Gymnastic Treatment of the Spine.
Julian, Hymnology, revised ed.

McClymonds Pub. Lib., Massillon, O.
Russell Genealogy, by John Russell Bartlett. Privately published.

Joseph McDonough, 53 State St., Albany, N. Y.
Morton's History of Forestry.
De Guerin's Letters, in English.
Magazine of American History, v. 1.

BOOKS WANTED.—Continued.

P. F. Madigan, Glens Falls, N. Y.
Roycroft books.
Vale Press books.
Old prints relating to Napoleon.
Portraits of Napoleon.

C. R. Magee, 38 Bromfield St., Boston, Mass.
Seward's School of Life. Pub. by Pott.
Maximina, by Valdes.

Miss Millard, Teddington, Middlesex, England.
Ballads, Bagatelle, and Kindergarten. 1877.
Corbane's Doctrine of Compound Interest.
Castle Builders; or, History of Henry Stephens.
Farey's Synopsis of Plane Triangles.
Montemon, Tour Over the Alps. 1823.

Dewitt Miller, P. O. Drawer 1612, Phila., Pa. [*Cash.*]
Selections from the Thoughts of Marcus Aurelius. Roberts Bros., Boston, 1876.

Noah Farnham Morrison, 893 Broad St., Newark, N. J. [*Cash.*]
Annals of the Revolution; or, A History of the Doans. Phila., 1843.
Loudon's Cyclopedia of Agriculture.
Read's Farming for Profit.

Daniel O'Shea, 1584 Broadway, N. Y.
Retrospections of America, John Banard.
Waverley Novels, v. 1, Parker ed.

W. M. Palmer, 20 Monroe St., Grand Rapids, Mich.
Fenn, Sweet Mace.
Routledge's Annual, containing English at the North Pole.

O. O. Parker, 246 S. Broadway, Los Angeles, Cal. [*Cash.*]
Dow Jr.'s Patent Sermons.

Pierce & Zahn, 633 17th St., Denver, Colo. [*Cash.*]
Hayden's Geological Atlas of Colo.
Poe's Works, v. 1 and 2 of 4-v. ed. Redfield, 1856.
The Perfect Way.
The Mystery of the Ages.
The Legacy, by Hubbard. Roycroft Press.

E. W. Porter, St. Paul, Minn. [*Cash.*]
Heart of Oak, written from play of same name.
Set Lewis and Clark, large or small pap. Harper.

L. M. Powers, 301 West Utica St., Buffalo, N. Y. [*Cash.*]
Hamilton's Fairy Tales and the Heptameron of the Bohn extra ser., in cl.
1st 12 v. of Little & Brown's British Essayists, in cl. About 1860.
Tiger Lilies, Sidney Lanier. N. Y., 1867.
Tale of a Physician, by A. J. Davis.
An Historical Sketch of Bookbinding, Miss S. T. Prideaux.
The Art of Bookbinding, Herbert Hoerl.
" " " Joseph Zaehnsdorf.

Public Library, Anderson, Ind.
Forum, April, 1886; Aug., Dec., '88; Feb., Sept., '92 April, '93.
19th Century, Jan., 1899.

G. P. Putnam's Sons, 27 W. 23d St., N. Y.
Flammarion, God in Nature.
Ridgway, Nomenclature of Colors.
Grey, Commercial Policy of the British Colonies and the McKinley Tariff.
Ito, Count, Commentary on the Constitution of Japan.
Parsons, Anarchism. Chicago.
Stead, If Christ Came to Chicago.
Thackeray, Land and Community.
Van Ornum, Why Government at All.
Ward, Moral and Material Progress Contrasted.
Ames, Sex in Industry.
Adams, Australians.
Chicago Trade and Labor Assembly, New Slavery Investigation of the Sweating Systems.
Hall, Even as You and I.
Mills, Evolutionary Politics.
Greer, Dictionary of Electricity.
Baker, Sewage Purification in America.
Taylor, Sensation and Pain.
Gilbert, American Literature.
Hough, Total Eclipse of August 7th, 1869. Munsell.
Draper, On Diffraction Spectrum Photography. New Haven.
Riker, Harlem.
Hampton. Major in Washington, either ser.
Century Dictionary.
Taintor, Celebrated Records.
" " Epitaphs.
Rydberg, Last Athenian.
Historical Gazetteer N. Y. State.

G. P. Putnam's Sons.—*Continued.*
History of the Bar of N. Y. State.
Smith, History of Chemung Co., N. Y.
" " " Orange " "
Quo Vadis, 2 v., ed. de luxe, white and vellum.
Complete sets of *N. Y. World*, *Tribune*, and *Brooklyn Eagle* Almanacs.
The Lark, 2 v.
Shields, Rustlings in the Rockies.
Cox, Adventures on the Columbia River, 2 v.
" Six Years on Western Rocky Mountains.
Farnham, Travels in Great Western Prairies, 2 v.
Strickland, Pioneer of the West.
Burton, City of the Saints.
Carvalho, Travel and Adventure in the West.
Coyner, The Lost Trappers.
Fremont. Exploring Expedition to Rocky Mountains.
Palmer, Travels Over Rocky Mountains.
Ross, Adventures in Rocky Mountains.
Biddle, Expedition of Lewis and Clark.
Blakie, Summer Suns in Far West.

A. M. Robertson, 126 Post St., San Francisco, Cal.
Scammon, Mammalia of Pacific Ocean.
Clewes, Twenty-Eight Years in Wall Street.
Mark Twain, American Publishing Co. ed.

Robson & Adee, Saratoga Springs, N. Y.
The World's Oratory, by Justice Fuller, 10 v.
Odd vols. of Kipling's Outward Bound ed. Pub. by Scribner.
The Woman Who Dared.
The Story of the World and Its People.

Roland's Book Store, 625 Penn St., Reading, Pa. [*Cash.*]
Ferguson's History Roman Republic, v. 1. Poyntell & Co., Phila., 1805.
Gordon's Tacitus, v. 1 and 3. Longmans, London, 1753.
Murphy's " v. 1. Earle, Phila., 1813.
Plowden's History of Ireland, v. 1. McLaughlin, Phila., 1805.
Robertson's History of the Reign of Charles I., v. 1. Hopkins, New York, 1804.
Smollet's History of England, v. 4. Ridington, London, 1758.
Brown's British Cicero, v. 2. Birch, Phila., 1810.
Rollin's Ancient History, v. 3. David Huntington, New York, 1815.

E. H. Roller, 419 E. Water St., Milwaukee, Wis.
Osteopathy, complete, Elmer D. Barber.
Calvin, Commentaries, Edinb. ed., cheap.

Wm. B. Ropes, Wakefield, Mass.
Mag. Amer. History, v. 1, in nos.
Guizot's France, 6 v., hf. cf. E. & L.
Martin's " 3 " " "
Green's Hist. of England, 4 v., 8°. Harper.
Audubon's Birds and Quad., 8°, orig. ed.

J. Francis Ruggles, Bronson, Mich.
Scott's Gold and Silver Coins, 27th ed.
" Copper and Nickel Coins, 17th ed.
Howe's Hist. Coll. of Ky. and Va.
Wicke's Expo. Apocalypse. N. Y., 1851.
Mitchell's Geography, without Atlas.

The St. Louis News Co., St. Louis, Mo.
Ency. Brit., v. 17 to 25 incl., hf. mor. Scribner.
Books illus. by Monvel, English or French, except Joan Arc and La Fontaine.
Blunt, Bedouin Tribes. Harper.

St. Paul Book and Stationery Co., 5th and St. Peter Sts., St. Paul, Minn.
The Woman Who Dares, by Gestefeld.
The Woman's Club, Olive Thorne Miller.
Study of English Classics, Blaisdell.

Schlesinger & Mayer, Chicago, Ill.
Bridgeman's Winter in Algeria.
Wallace, Egypt and the Egyptians.
Du Chaillu, Land of the Midnight Sun, second-hand copy.
Musick, Union.
Parker, Chief Factor.
Benedict, Miss Dorothy's Charge.
Harrison, Introd. Studies in Greek Art.
Stoddard, Esau Hardem.

Charles Scribner's Sons, 157 5th Ave., N. Y.
Fisherman's Luck, éd. de luxe.
Sinclair's Holiday House.
A Monograph on Madame Vigee Le Brun. Pub. by Worthington.
Hume, History of England, v. 3 and 4. Little, Brown, 1872.
Hume, History of England, v. 3. Longmans, London, 1864.
Galton, Inquiries Into the Human Faculty. Macmillan.

BOOKS WANTED.—Continued.

Charles Scribner's Sons.—*Continued.*
Fullerton and Cattell, Perception of Small Differences. Univ. of Pennsylvania Publications, Philosophical Ser., no. 2. May, 1892.
McCosh, The Scottish Philosophy. Carter.

Miss E. G Shaw, Wayland, Mass.
Cavaliers of Va., 2 v
Knights of the Horseshoe.
Headly, Napoleon and His Marshals, 2 v.
American Meteorological Jour., odd nos., 1884, '85, '86.
Any folio plates to Audubon.

Richard B. Shepard, Commercial Block, Salt Lake City, Utah. [*Cash.*]
Bernard's Wonderful Escapes. N. Y., 1875.
Thorne's Democracy, 3 v. London, 1876.
Living Paris and France, etc., by Alb. London, 1886.
All the above by Richard Whiteing.
1st eds. of Sally Pratt McLean (Greene) Works.

John Skinner, 44 N. Pearl St., Albany, N. Y.
Life of Capt. Kidd.
Wells, American Ancestry.
Nelson's Burgoyne's Campaign. 1844.
Babcock Genealogy.
Simms' Frontiersmen. N. Y.

The Smith Book Co., 143 E. 4th St., Cincinnati, O.
Lingard's England, good ed.
Harvard Law Journal, set to date.
Prior's Life of Oliver Goldsmith.
Mrs. Piozzi's Letters to and from Dr. Saml. Johnson.

Smith Bros., 1154 Broadway, Oakland, Cal.
The Woman Who Dares, by Ursula N. Gestefeld.

A. H. Smythe, 43 S. High St., Columbus, O.
Ohio and Ohio State Reports, complete.
Etidorhpa, second-hand copy.

Stanton's Old City Book Store, Wheeling, W. Va.
Cæsar Cascabel, Verne, cl.
The Conscript, Dumas, good ed., cl.
World's Best Books, Parnus, cl.
Greek Statesman, Cox, 2 v. Harpers.
Whirl Asunder, Atherton. Lane.
Master Builders, Ibsen.
Broken Links, Hector. J. B. L. & Co.
Gertrude's Marriage, Heimburg.
Travels and Research in South Africa, Livingstone.
Dearest, Forrest.
Other Man's Wife, Winter.
Wife Hard Won, Wright.
Heir Apparent, etc., Oliphant.
Blockade-Runner, Watson.
Nathan the Wise, Lessing.
History of Tour, Randall. Smythe & Co., Col., O.
Backshush, Knox.
L'assommoir, Zola.
Forsaken Wife, Green.
Double Wedding, Warfield.
Hester Howard's Temptation, Warfield.
The Cardinal's Daughter, Warfield.
The Banished Sin, Warfield.
Eoline of Magnolia Vale, Hentz.
Courtship and Marriage.
The Rival Belles, Jones.
Salon of Mme. Necker, 2 v., 8°.
Shall and Will, Head. Jno. Murray, London.
Hidden Foe, Henty.
Blameless Woman. Int. News Co.
Spell of Ursula, Rowlands.
Jewel in Lotus, Ticknor.
Poems, Roberts. Putnams.
American Telegraph. Lockwood.
Modern Proteus, Whitney.

G. E. Stechert, 9 E. 16th St., N. Y.
Breeders' Gazette, v. 37, nos. 2, 3, 4.
Engineering Record, Jan. 14 and Feb. 25, 1899.
" *Mechanic*, June and Nov., 1898.
Electrical World, Jan. 7 to March 4, 1899, incl.
Wilson's Photographic Mag., Dec., 1899.

E. Steiger & Co., 25 Park Place, N. Y. [*Cash.*]
Marvin, Trotting Horse of America.
Buck, First Principles of Otology.
Kane, The U. S. Grinnell Expedition of B. Franklin. 1854.

W. H. Tenney, 26 Brattle St., Boston, Mass.
Marmaduke's Multiplier.
Gibbon's Rome, Phillips & Sampson ed., v. 1, black cl.

Truslove, Hanson & Comba, Ltd., 67 Fifth Ave., N. Y.
Westcott, Numbers.
Jacob Boehme, Hartmann.
Isis Unveiled, Blavatsky.
Theosophical Glossary, Blavatsky.

Howard Ullrich, Hagerstown, Md.
Life of Gen. Francis Marion.
Letters from Julia, Stead.

United Presbyterian Board of Publication, Pittsburgh, Pa. [*Cash.*]
Labrador Coast, by Packard.

Universal Truth Pub. Co., 87 Washington St., Chicago, Ill.
There is No Death, by Florence Marryat, any ed.

D. Van Nostrand Co., 23 Murray St., N. Y.
The Old Pike, by T. B. Searright. Allentown, Pa., 1894.
Latimer, On Divining Rod.

T. B. Ventres, 597 Fulton St., Brooklyn, N. Y.
How to Cook Well. Lothrop Co.
Doctor Cooper, Game and Fowl.
Man of Galilee.

John Wanamaker, New York.
Great Round World, bound vol., no. 3.

John Wanamaker, Philadelphia, Pa.
Altar Incense, MacDuff. Pub. by Carter.

Geo. M. West, 810 Main St., Richmond, Va.
Mabel Vaughan.

Alfred Williams & Co., Raleigh, N. C. [*Cash.*]
Sabine's Loyalist.
Life of James Iredell, 2 v.
Wheeler's History of N. C., pt. 2.

Williams Book Exchange, 521 7th St., N. W., Washington, D. C.
Select Poems, 4 v.

Wolcott & West, Syracuse, N. Y.
The Red Romance, by Mendes, tr. by Dingman. Pub. by Neely. Several copies wanted.
Hall's History of Auburn, N. Y.

James O. Young, 1600 2d Ave. S., Minneapolis, Minn.
1st eds. of Charles Warren Stoddard.
Anything from the Roycroft Press.
1st eds. of F. Marion Crawford's Works.
" " Agnes Repplier's Works.
" " Sarah Orne Jewett's Works.
" " Frances Hodgson Burnett's Works.
Amber Gods, Harriet P. Spofford.
Azarian, Harriet P. Spofford.
New England Legends, Harriet P. Spofford.
Thief in the Night, Harriet P. Spofford.
House and Heath, " "
Marquis of Carabas, " "
Mount of Sorrow, " "
Brown Stone Bay, Wm. Henry Bishop.
Yellow Snake, Wm. Henry Bishop.
Lorgnette, Donald G. Mitchell.
Lost Farm, John J. Piatt.
Nests at Washington, and Other Poems, John J. Piatt.
Poems in Sunlight and Twilight, John J. Piatt.
May Festivals, John J. Piatt.
Pencilled Fly Leaves, John J. Piatt.
At the Holy Well, John J. Piatt.
Children Out of Doors, John J. Piatt.
On Professional Guilds, E. L. Godkins.
World's Own, Julia Ward Howe.
Passion Flowers, Julia Ward Howe.
Trip to Cuba, Julia Ward Howe.
Words for the Hour, Julia Ward Howe.
Later Lyrics, Julia Ward Howe.
Hippolytus, " "
Golden Eagle, " "
History of the People of U. S., John Bach McMaster, v. 1.
Centennial Oration, Chauncey Depew.
Orations and After-Dinner Speeches, Chauncey Depew.
" at Grant's Anniversary, Chauncey Depew.
Considerations on Some Recent Social Theories, Chas. E. Norton.
Soldier of the Good Cause, Charles E. Norton.
Holbein Madonna, Charles E. Norton.
New Swiss Family Robinson, Owen Wister.
Dragon of Wantley, Owen Wister.
1st eds. of the above preferred.

BOOKS FOR SALE.

Almy, Bigelow & Washburn, Salem, Mass.
Century Dictionary and Cyclopædia, 10 v., hf. mor., as new.
Warner Library, 30 v., hf. mor., as new.

Thos Bradburn, 78 Nassau St., N. Y.
New York City directories, 1801 to '94.
Brooklyn City directories, 1838 to '99.
Stiles' History of Brooklyn.
Eager's History of Orange County.

BOOKS FOR SALE.—Continued.

Irving S. Colwell, Auburn, N. Y.
Harper's Weekly, 1871 to '76, bound, perfect.
F. W. Seward's Life of Wm. H. Seward, 3 v., new.
Depew's Orations and After-Dinner Speeches.
Whistler's Gentle Art of Making Enemies.

De Witt C. Gallup, 11 Railroad St., Amsterdam, N. Y.
Set *Eclectic Magazine*, complete in 128 v.; various binding; 12 v. in nos., clean and perfect; also long stretches bound or unbound, nos. or vols. Prices on application.

John H. Scribner, 1319 Walnut St., Phila., Pa.
Am. Cat., v. 3, 1884-90, Subject and Title Index. Price, $22.00.

Frank Simmons, Springfield, Ill.
1 set Men and Women of the Day, 3 v., 1888, '89, '90. Bentley, London. $25.00.
4 sets Northward Over the Great Ice, Peary, 2 v., cl. $4.00.
1 set Complete Poetical Works of Milton, 2 v., cl., Gebbie's Fine Art ed., India proof pap. $6 00.
1 copy Memoirs of Count Grammont, 8°, with a portrait of the author and thirty-three etchings by Boisson on India paper. Lippincott, 1889. $5.00. Another copy, Gebbie, 8°, $2.00.
1 set Casati's Ten Years in Equatoria, 2 v. London, 1891. $5.00.
1 copy D'Amicis' Spain and the Spaniards, large pap., no. 514 of Guadalquiver ed. $10.00.
1 copy The Two Brothers, 4°, il. by Duez and Lynch, bound in ¾ mor. Lippincott, 1889. $5.00.
Herndon's Lincoln. 3 v., hf. cf. or hf. mor., 1st ed. $15.00.
1 copy Well Worn Roads, Smith, folio, 1st ed. $6.00.
1 set Count of Monte Cristo. 5 v., large 8°, with nearly 500 il by French artists. Routledge. $7.50.
2 sets Pepys' Diary, 4 v., large 8°. McKay. $4.00.
1 set Burns' Poems, 6 v., large 8°, with sixty etchings. Gebbie. $7.50.

SITUATIONS WANTED.

A MAN (30) wants work among books; has had 12 years of library work. Bookworm. References. Address C. F., PUBLISHERS' WEEKLY.

BUSINESS FOR SALE.

THE BOUND stock and sets of colored plates, 119 to set, of "THE BIRDS OF NORTH AMERICA," illustrating all our birds. Size, 12½ x 15½ inches. Dr. Shufeldt's Illustrated NATURAL HISTORY OF THE UNITED STATES. Size, 7 x 10 inches. In whole or in part. STUDER BROS., 114 5th Avenue, New York.

COPYRIGHT NOTICES.

LIBRARY OF CONGRESS,
OFFICE OF THE REGISTER OF COPYRIGHTS,
WASHINGTON, D. C.

Class A, 1900, No. 9645.—To wit: *Be it remembered*, That on the 16th day of April, 1900, Mrs. Adeline D. T. Whitney, of Milton, Mass., hath deposited in this office the title of a book, the title or description of which is in the following words, to wit: "Pansies '..... for Thoughts.' A. D. T. W. Boston and New York: Houghton, Mifflin and Company. The Riverside Press, Cambridge," the right whereof she claims as author in conformity with the laws of the United States respecting copyrights.
(Signed) HERBERT PUTNAM, *Librarian of Congress.*
By THORVALD SOLBERG, *Register of Copyrights.*
In renewal for 14 years from April 29, 1900.

LIBRARY OF CONGRESS,
OFFICE OF THE REGISTER OF COPYRIGHTS,
WASHINGTON, D. C.

To wit: *Be it remembered*, That on the 4th day of January, 1900, Maria Parloa, of New York, N. Y., hath deposited in this office the title of a book, the title or description of which is in the following words, to wit: "The Original Appledore Cook-Book, Containing Practical Receipts for Plain and Rich Cooking, by Maria Parloa. Published by the author," the right whereof she claims as author in conformity with the laws of the United States respecting copyrights.
(Signed) HERBERT PUTNAM, *Librarian of Congress.*
By THORVALD SOLBERG, *Register of Copyrights.*
In renewal for 14 years from April 27, 1900.

LIBRARY OF CONGRESS,
OFFICE OF THE REGISTER OF COPYRIGHTS,
WASHINGTON, D. C.

Class A, 1900, No. 6172.—To wit: *Be it remembered*, That on the 7th day of March, 1900, John Wiley & Sons, of New York, N. Y., have deposited in this office the title of a book, the title or description of which is in the following words, to wit: "Key to the Massoretic Notes, Titles, and Index Generally Found in the Margin of the Hebrew Bible. Translated from the Latin of A. Hahn. With many Additions and Corrections. By Alexander Meyrowitz, A.M. New York, John Wiley & Sons, 1900," the right whereof they claim as proprietors in conformity with the laws of the United States respecting copyrights.
(Signed) HERBERT PUTNAM, *Librarian of Congress.*
By THORVALD SOLBERG, *Register of Copyrights.*
In renewal for 14 years from August 24, 1900.

LIBRARY OF CONGRESS,
OFFICE OF THE REGISTER OF COPYRIGHTS,
WASHINGTON, D. C.

1900, No. 982.—To wit: *Be it remembered*, That on the 11th day of January, 1900, Mrs. G. R. Bliss, of Chester, Pa., hath deposited in this office the title of a book, the title or description of which is in the following words, to wit: "The Book of Joshua. By F. R. Fay. Translated from the German, with Additions, by George R. Bliss, D.D. New York: Charles Scribner's Sons," the right whereof she claims as proprietor in conformity with the laws of the United States respecting copyrights.
(Signed) HERBERT PUTNAM, *Librarian of Congress.*
By THORVALD SOLBERG, *Register of Copyrights.*
In renewal for 14 years from January 10, 1900.

LIBRARY OF CONGRESS,
OFFICE OF THE REGISTER OF COPYRIGHTS,
WASHINGTON, D. C.

1900, No. 983.—To wit: *Be it remembered*, That on the 11th day of January, 1900, P. H. Steenstra, of Cambridge, Mass., hath deposited in this office the title of a book, the title or description of which is in the following words, to wit: "The Book of Judges. By Paulus Cassel, D.D. Translated from the German, with Additions, by P. H. Steenstra. New York: Charles Scribner's Sons," the right whereof he claims as author and proprietor in conformity with the laws of the United States respecting copyrights.
(Signed) HERBERT PUTNAM, *Librarian of Congress.*
By THORVALD SOLBERG, *Register of Copyrights.*
In renewal for 14 years from January 10, 1900.

LIBRARY OF CONGRESS,
OFFICE OF THE REGISTER OF COPYRIGHTS,
WASHINGTON, D. C.

1900, No. 7004.—To wit: *Be it remembered*, That on the 16th day of March, 1900, Mrs. Bayard Taylor, of New York City, hath deposited in this office the title of a book, the title or description of which is in the following words, to wit: "Illustrated Library of Travels. Travels in Arabia. Compiled and Arranged by Bayard Taylor. New York: Charles Scribner's Sons, 1898," the right whereof she claims as proprietor in conformity with the laws of the United States respecting copyrights.
(Signed) HERBERT PUTNAM, *Librarian of Congress.*
By THORVALD SOLBERG, *Register of Copyrights.*
In renewal for 14 years from March 18, 1900.

SPECIAL NOTICES.

O. P'S Old English and Irish Novels, French translations, Posters. PRATT, 161 6th Ave., N. Y.

SOCIALIST BOOKS.—Can you sell them? If so, send your address to KERR & Co., 56 5th Ave., Chicago.

A. S. CLARK, 174 Fulton St., N. Y., will supply any magazine at market value. Business-like query, business-like reply.

TO EXCHANGE.—Good improved farm in Missouri for stock of books, stationery, etc. Address J. W. ASDEL, Cherryvale, Kas.

BACK NUMBERS, volumes, and sets of magazines and reviews for sale at the AMERICAN AND FOREIGN MAGAZINE DEPOT, 47 Dey St., New York.

FOR SALE.—Typewritten list of 7000 leading booksellers throughout the United States and Canada, alphabetically arranged by states and cities; one copy only, newly compiled, will be sold at a bargain. Address: PEARL, care of PUBLISHERS' WEEKLY.

A PRIMER for the use of the Mohawk Children, To acquire the Spelling and Reading of their own: As well as to get acquainted with the English Tongue, which for that purpose is put on the opposite page. Montreal. Printed at Fleury Mesplets, 1731. For further data see Pilling's Bibliography of the Iroquoian Languages, pp. 137, 138, 139. For conditions and terms apply to R. D. BRISTOL, Vice-President Bancroft Co., 156 Fifth Avenue, New York, or to P. J. HEALY, 14 Laidley Street, San Francisco, formerly at 206 Powell and 829 Mission Streets, San Francisco, Cal.

TO HAVE AND TO HOLD

200th Thousand

Illustrated Crown 8vo $1.50

BY

MARY JOHNSTON

AUTHOR OF "PRISONERS OF HOPE"

PRISONERS OF HOPE

Crown 8vo, $1.50

Mr. JOEL CHANDLER HARRIS writes:

"I think Miss Johnston's two books represent, with respect to their art, their style, and their noble ideals, the high-water mark of American fiction that has appeared since Hawthorne died. I have read pretty nearly every American story of the better class, especially the so-called historical novels. None compares with Miss Johnston's books."

Sold by all Booksellers. Sent postpaid by the Publishers

HOUGHTON, MIFFLIN & CO.

BOSTON AND NEW YORK

THE

Amateur Cracksman

By E. W. HORNUNG,

Author of "Dead Men Tell No Tales," "The Rogue's March," "Young Blood," Etc., Etc.

RAFFLES, the hero, is one of the most fascinating rascals of modern fiction, Born and bred a gentleman, he enters upon an astonishing career of crime. which stamps him well worthy to rank with his counterpart, Sherlock Holmes.

Issued as No. 7 Superb Library.

12mo, Paper, Retail, 25 Cents.

The following popular, and well-known works of fiction are published in THE SUPERB LIBRARY:

Young Mistley. By HENRY SETON MERRIMAN.
The New Rector. By STANLEY J. WEYMAN.
The Soul of Lilith. By MARIE CORELLI.
Mammon. By Mrs. ALEXANDER.
Witt's Widow. By ANTHONY HOPE.
In the Toils. By Mrs. PADDOCK.

12mo. Paper. Retail, 25 Cents Each.

Liberal Discount to the Trade. THE SUPERB LIBRARY is entered as second-class matter. The entire Special Editions of the above purchased by

THE AMERICAN NEWS COMPANY, Publishers' Agents,

39-41 Chambers Street, New York.

Special Announcement.

LIMITED PAPER EDITION.

ST. IVES, Being the Adventures of a French Prisoner in England, ...

By ROBERT LOUIS STEVENSON,

Author of "Kidnapped," Etc., Etc.

"THE Vicomte Anne de Keroual de St. Ives tells his own story. The perilous escapes, the long journey to England, the turn of fortune's wheel, whereby the penniless fugitive becomes a man of means. A rapid sequence of danger and adventure."

WILL BE ISSUED SHORTLY AS . . **No. 14, The People's Library.** 12mo, Paper, Retail, 50 Cts.

The entire edition purchased by THE AMERICAN NEWS COMPANY.

The following well-known popular works of fiction, by the leading authors of the day, published in THE PEOPLE'S LIBRARY:

PHROSO, CHOIR INVISIBLE, SORROWS OF SATAN, PRISONER OF ZENDA, MANXMAN, SOLDIERS OF FORTUNE, CELEBRITY, UNDER THE RED ROBE, PRIDE OF JENNICO, AGATHA WEBB, A SET OF ROGUES, HEART OF PRINCESS OSRA, BARABBAS. - -

12mo, Paper, Retail, 50 Cents Each.

THE PEOPLE'S LIBRARY is entered as second-class matter. Liberal discount to the trade.

FOR SALE BY ALL DEALERS.

THE AMERICAN NEWS COMPANY, Publishers' Agents,

39-41 Chambers Street, New York.

NEW BOOKS JUST READY

Our New Prosperity By Ray Stannard Baker

THIS is a pleasant book for any American to look into. It shows, clearly yet concisely, just how high is the wave of "unparalleled prosperity" which has come upon us since the early summer of 1899, and takes up in detail every industry that has been thus affected: transportation, iron and steel, the cattle trade, wheat, exports, stocks and bonds, etc., etc. Mr. Baker's own investigations have been carefully checked by high authorities.

Size, 5x7½; *Pages, about* 200; *Binding, cloth; Illustrated. Price*, $1.25.

A Christian but a Roman By Maurus Jokai

MOST of the Jokai books so far translated deal with the author's own beloved Hungary. This tale (one of the "Short Novels") is laid in that dramatic period when the viciousness of Rome's rulers was beginning to foreshadow its overthrow, but when to embrace the Christian faith was to invite death and torture. The pictures of imperial abandonment yet colossal power, and of the rending of homes by this persecution of the Christians, are most striking.

Size, 4x6; *Pages, about* 200; *Binding, flexible red cloth, gold stamping. Price*, 50 *cents.*

DOUBLEDAY & McCLURE CO., 34 Union Square, E.

SECOND PRINTING (6th Thousand) NOW READY

"THE VOICE OF THE PEOPLE"

By Ellen Glasgow, author of "The Descendant."

A DISTINGUISHED author writes us: "Miss Glasgow's book shows a better point of view and grasp of the situation and knowledge of human nature than any piece of fiction that has come from your house — or from any other house for that matter — for several years."

Every publisher and bookseller knows that a new book makes its way and finds its friends, as any other member of society does, by what people say and write to one another about it. The progress of a book is really a social achievement. A number of persons in good literary society have written enthusiastically about "The Voice of the People." These are a few of the opinions expressed:

"I write to express my admiration of Miss Glasgow's story, which, to my mind, is one of the remarkable productions of the year, and is bound to take a high rank."

"It is, far and away, the best picture of Virginia life that has yet been written. The picture is absolutely true to the old civilization that still remains in parts in the South. It is an astonishingly strong book, it seems to me. Miss Glasgow has those qualities almost unknown in American literature, color, warmth, passion and the power to picture the real instincts under the fictitious 'social' life. One scene is perhaps the finest love confession I know of."

The critics write with similar enthusiasm:

The Louisville Evening Post:

"Here is humor . . . here are care and freedom and freshness in the portrayal of characters . . . here is an exuberance of life, a mighty rejoicing in strength and in struggle such as only George Eliot in modern days has shown. . . . Altogether here are met the elements of a great work."

The Richmond (Va.) Times:

"Virginians must necessarily find the book fascinating. It describes the people of this generation. Neither the good nor the bad features of Virginians are spared, and should the novel prove offensive at times, it will sting because it smacks of the truth."

At All Bookstores, $1.50

DOUBLEDAY, PAGE & CO., 34 Union Sq., E., New York

NEW FICTION

THE CONSPIRATORS

By ROBERT W. CHAMBERS

Author of "The King in Yellow," "Lorraine," Etc.

A rattling good love-story of to-day. Full of life, action, and adventure. Though published only ten days ago two editions have already been exhausted.

Illustrated. Post 8vo, Cloth Ornamental, $1.50

A MAN OF HIS AGE

By HAMILTON DRUMMOND

Mr. Drummond is a new writer of fiction of the Stanley Weyman type. He has already made his mark in England and is, without doubt, one of the most promising of the younger romantic writers.

Illustrated. Post 8vo, Cloth Ornamental, $1.25

PRINCESS SOPHIA

By E. F. BENSON

Author of "Mammon & Co." and "Dodo"

A fantastic tale of a principality reduced to the verge of bankruptcy by the gambling of its citizens and rulers. It is both amusing and dramatic.

Post 8vo, Cloth Ornamental, $1.25

THE REBEL

By H. B. MARRIOTT WATSON

Author of "Galloping Dick" and "The Princess Xenia"

In "The Rebel" Mr. Watson gives us the best work which he has done since "Galloping Dick." It is a story of the days of Charles II. with a strong love interest and plenty of action.

Post 8vo, Cloth, $1.50

THE ACTION AND THE WORD

By BRANDER MATTHEWS

Author of "His Father's Son," "Vignettes of Manhattan," Etc.

Mr. Matthews has taken as the subject for his latest story the infatuation of a young society woman for the stage. It is an excellent picture of New York life.

Illustrated. Post 8vo, Cloth, $1.50

HARPER & BROTHERS, NEW YORK

JUST PUBLISHED

A GUIDE TO THE TREES

By Alice Lounsberry.

Illustrated by MRS. ELLIS ROWAN.

64 beautiful colored plates, 100 full-page black-and-white plates, 64 engravings of entire trees, and 55 diagrams, etc.

THE ONLY POPULAR WORK WITH COLORED PLATES OF TREES.

Contains descriptions of nearly 200 trees and a number of shrubs.

A handy companion in the woods, fields, and roads.

Arranged according to the kind of soil in which trees grow—the most natural classification. Family, shape, height, range, and time of bloom are all given in each case. Indexes of illustrations, entire trees, common names, scientific names, technical terms, and a miscellaneous index aid in making identification easy.

As a text-book for the instruction of beginners (adults or children), the book is unexcelled, and non-botanists will enjoy it as much as botanists.

Mrs. Rowan's drawings are from the trees and plants in or near their homes, and while artistic and beautiful, are technically correct. Dr. Nathaniel L. Britton, Director-in-Chief of the New York Botanical Garden, has written an introduction.

Size, 5⅛ x 7½ inches. Cloth, $2.50 net.
Field Edition, full leather, gilt edges, $3.50 net.

This is a companion volume to "A Guide to the Wild Flowers," by the same author and the same artist, which comes in similar bindings at the same price.

Send for Descriptive Circulars.

FREDERICK A. STOKES COMPANY - New York

A. H. KELLOGG,

Printer,

409 to 415 Pearl Street, New York.

(Scott & Bowne Building.)

Special Facilities for Catalogue, Color and Book Work.

WILLIAM R. JENKINS,

851 AND 853 SIXTH AVE.,

N. W. COR. 48TH STREET, **NEW YORK.**

FRENCH and other foreign **BOOKS,**

School and College Texts, Miscellaneous Literature, French Plays. . . . .

VETERINARY (Scientific and Popular) **BOOKS,**

or Works Treating on Horses, Cattle, Dogs, etc. . . . . .

Trade List and General Catalogues Supplied.

Kindergartening now being rapidly introduced into public and private schools

Kindergarten Material and Books

should be kept on hand by all progressive Booksellers and Stationers in order to secure the remunerative trade of their locality.

We keep **the most complete** and **largest stock** and supply on favorable terms, in large or small quantities

Send for *Steiger's Kindergarten Catalogue.*

E. Steiger & Co., 25 Park Place, New York.

Accuracy. Promptness. Reliability.

KAY PRINTING HOUSE,

66-68 CENTRE STREET,

TELEPHONE 1553 FRANKLIN. **NEW YORK.**

Estimates Promptly Furnished.

Printers to THE PUBLISHERS' WEEKLY.

JAMIESON-HIGGINS CO.,

PUBLISHERS, CHICAGO.

JACK POTS.

"Stories brimming over with riotously hilarious humor and some with the thrill of tragedy in them."

Stories of the Great American Game. By EUGENE EDWARDS. With 50 apt and clever original illustrations by IKE MORGAN. . . . . .

Paper covers in colors, 50 cents; cloth, $1.00.

"It is only a quarter of the fun to play the cards; the rest is in playing the players."

MICKEY FINN.

"Capital Irish Dialect Stories bubbling over with rollicking Irish humor."

By ERNEST JARROLD. With original full-page illustrations by IKE MORGAN. . . . . .

Paper covers in three colors, 50 cents.

HELEN'S BABIES.

"'Helen's Babies' is one of those stories that is good enough to be classed among the immortals."

By JOHN HABBERTON. With 50 original full-page and text illustrations by Miss SARA CROSBY. . . . . .

Cloth, with character cover design in three colors, 75 cents.

PECK'S UNCLE IKE and the REDHEADED BOY.

80,000 Copies sold, and selling better than ever.

The new "Bad Boy" book by GEO. W. PECK. With 25 original full-page illustrations by IKE MORGAN. . . . .

Paper covers in colors, 25 cents; cloth, 50 cents.

JAMIESON-HIGGINS CO., 324 Dearborn Street, Chicago.

Nelson's New Series of Teachers' Bibles

CONTAIN NEW HELPS,
350 ILLUSTRATIONS,
NEW CONCORDANCE, NEW MAPS.

THE HELPS are just what the Sunday-school teacher wants. All new and graphically written by the most eminent scholars, with **illustrations** on almost every page. You can find what you want at once, the index is so complete.

THE CONCORDANCE combines complete concordance, subjects, pronounces and interprets proper names, compares the Authorized and Revised Versions where they differ. All in one A B C list, a great achievement and facility.

THE 12 MAPS fully colored and completely indexed are surperb. Notably the reproduction of the Relief Map of Palestine lately published by the Palestine Exploration Society.

The Christian Intelligencer says: "Words fail to do adequate justice to these invaluable aids to the study of God's Word. Use only heightens the sense of their worth."

Styles, types, and bindings to meet every want at the lowest prevailing prices.

THOMAS NELSON & SONS, 37-41 East 18th St., New York

You Write the Titles; We'll Do the Rest:

For we have the stock (both Miscellaneous and School Books), and our people know Titles, Authors, Publishers, Editions, Bindings, can **Identify Books** and make immediate, accurate, and complete shipments, and at right prices, too. New Clearance Catalogue Now Ready.

THE BAKER & TAYLOR CO., Book Jobbers,
5 and 7 EAST SIXTEENTH STREET, Between Broadway and Fifth Avenue, NEW YORK.

Printing and Bookbinding

I now undertake to do printing as well as bookbinding in large quantities, and invite correspondence with a view to estimating on such work. Small editions not desired. Special attention paid to orders from out-of-town publishers.

H. WOLFF, 92 to 98 Centre Street, 143 to 147 Leonard Street, New York.

STUDENTS' HANDBOOK OF
MUSHROOMS OF AMERICA
Edible and Poisonous.
By THOMAS TAYLOR, M.D.,
Author of "Food Products," etc.
8vo, fine illustrations in color and half-tone.
Price, cloth, $3.00, net.
A. R. TAYLOR, Publisher, 238 Mass. Ave., N.E. Washington, D. C.

FIRST EDITIONS OF MODERN AUTHORS,
including Dickens, Thackeray, Lever, Ainsworth, Stevenson, Jefferies, Hardy. Books illustrated by G. and R. Cruikshank, Phiz, Rowlandson, Leech, etc. The Largest and Choicest Collection offered for Sale in the World. Catalogues issued and sent post free on application. Books bought.—WALTER T. SPENCER, 27 New Oxford St. W. C., London, England.

A PITTSBURG GENTLEMAN has ordered four of these handsome
Augusta-Victoria Empress Ladies' Shoulder Shawls.
Handwoven at Bethlehem by expert Saxon weavers. Softest wool, 40 inches square. Light blue, pink, light green, cherry red, stylish yellow and white. ***Postpaid, $5 00.*** Mention color. Have you ordered one?
SUSACUAC WEAVING CO., Bethlehem, Pa.

BIND YOUR WEEKLY. Do not let your copies of THE PUBLISHERS' WEEKLY go to waste. Some day it will be money in your pocket to have the volumes for reference. The Office of THE PUBLISHERS' WEEKLY, 298 Broadway, New York, furnishes a neat cloth binder, lettered in gold, for 90 cents.

BOOKS.—All out-of-print books supplied, no matter on what subject. Write us. We can get you any book ever published. Please state wants. When in England call and see our 50,000 rare books. BAKER'S GREAT BOOKSHOP, 14-16 John Bright Street, Birmingham, England.

FOWLER & WELLS CO.,
Phrenologists and Publishers.
WORKS ON
PHRENOLOGY, PHYSIOGNOMY, MENTAL SCIENCE, AND HYGIENE.
Write for Catalogue.
27 East 21st Street, New York.

SOME PEOPLE WE MEET. By Charles F. Rideal. A series of brightly written character sketches or types, including **The Saleslady, The Man "Wot" Golfs, Won Lung Lee, The Rev. Hiram B. Montgomery, Jackie, Bob Toughun, A City "Gent," Mr. Levi Vindermenderheimer, Mr. Tammany Todd, Mr. Sempronious Yardly, Mr. Dick Drummerton, Mrs. Whirlingay Whiz.** Miss Jessie A. Walker has provided pictures exhibiting her usual clever talent. **Cloth, 12mo, Decorated Cover, 25 Cents.**
THE ABBEY PRESS, Publishers,
114 Fifth Avenue, New York.

DO YOU HUSTLE? If you are a bookseller, and want to learn of one way to push your business, write to THE OFFICE OF THE PUBLISHERS' WEEKLY, 298 Broadway, New York, for booklet, "Do You Hustle?"

PENNSYLVANIA
PROVINCE AND STATE

Its History from 1609 to 1790, by
ALBERT S. BOLLES, Ph.D., LL.D.
Lecturer in the University of Pennsylvania and Haverford College

THE FIRST WORK EVER PUBLISHED TREATING FULLY OF THE HISTORY OF THE STATE : : :

A comprehensive study of the development of the Commonwealth, Industrially, Agriculturally, Socially, Commercially, and in all material and intellectual ways. Written in a simple, unaffected, picturesque style; brimful of State lore and of local charm. In two volumes, octavo, 1150 pages; cloth, gilt top, $5. Half morocco, gilt top, $9.

John Wanamaker
Philadelphia New York

The paper in our Teacher's Bibles this year is thinner, whiter, and more opaque than any hitherto used.

Be sure and see our samples before you place your order.

It pays to handle the HOLMAN LINE. The goods are right—the prices are right.

A. J. HOLMAN & CO., Philadelphia.

The Holman Bibles

Our salesmen are now on the road with samples of the prettiest line of Bibles ever shown to the trade.

Many additions and improvements have been made in our various editions for the season of 1900, and in every respect the Holman goods are strictly up-to-date.

New Testaments, Text, Reference, and Teachers' Bibles,
ALL WITH THE
SELF-PRONOUNCING TEXT.
Family, Pulpit, and Lodge Bibles.
"Old Folks" Bible.
Prayer Books, Devotional Books, Bible Dictionary, Etc.

Ready Next Week.

A NEW and STRIKING NOVEL OF AMERICAN LIFE

UNLEAVENED BREAD

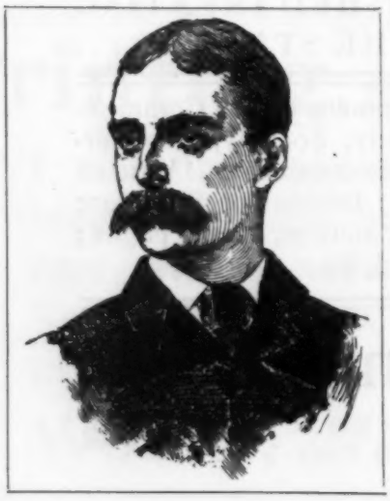

By *Robert Grant*

12mo, cloth, $1.50

THIS novel, now first published in any form, is the most ambitious work that Mr. Grant has produced. It deals boldly and vigorously with the social conditions peculiar to modern life, the career of the heroine being followed as she attains to one after another of her ambitions. The three large divisions of the novel indicate the stages of this career—"The Emancipation," "The Struggle," and "The Success," although, as the reader of the novel will note, the "success" which the heroine achieves is to be taken satirically as reflecting the point of view of the clever and ambitious woman of the world who has reached her goal. It is a book of absorbing interest, and will be widely discussed.

*** *The publication of "Unleavened Bread" has been twice delayed on account of the preparation of large editions for simultaneous publication in England and Canada.*

To be published by

Charles Scribner's Sons, 153-157 Fifth Avenue, N. Y.